

A Complete Genealogy Report For

GODFREDT CHRISTIAN JEDELE

Created on 10 August 2014
"The Complete Genealogy Reporter"
© 2006-2007 Nigel Bufton
under license to MyHeritage Family Tree Builder



CONTENTS

- 1. DESCENDANTS.**
- 2. DIRECT RELATIONS.**
- 3. FAMILY TREES.**
- 4. NOTES.**

1. DESCENDANTS

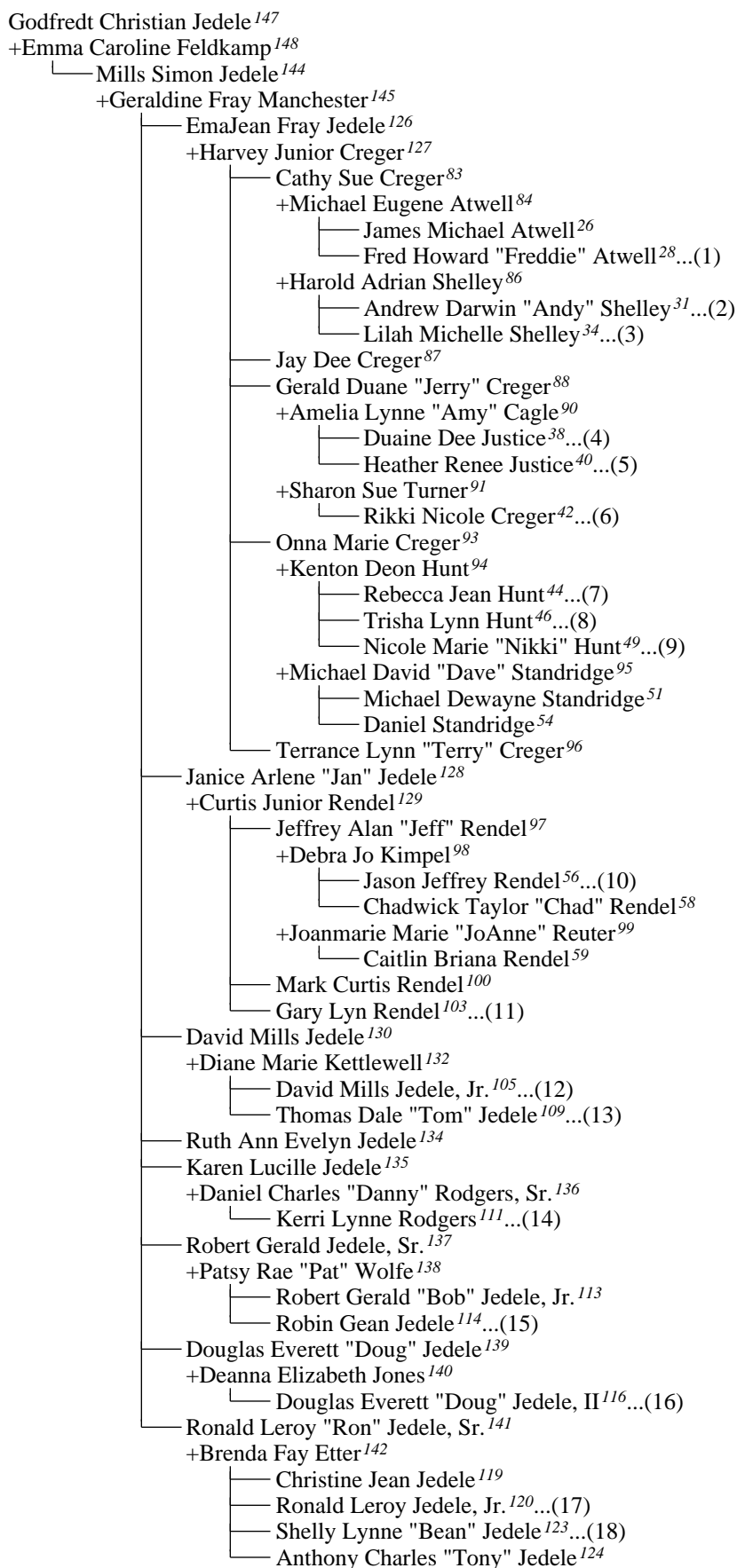

- (1)... Fred Howard "Freddie" Atwell²⁸
 +Tiffany Kay Daily²⁹
 ├── Reese Hope Atwell¹
 +Crystal Waynette Porter³⁰
 ├── Sydney Faith Atwell²

- (2)... Andrew Darwin "Andy" Shelley³¹
 +Rachelle Anne Brown³²
 ├── Madison Elaine Shelley¹³
 +Nicole Marie England³³
 ├── Dakota Lynn Shelley¹⁴
 └── Andrew Darrel Shelley¹⁵

- (3)... Lilah Michelle Shelley³⁴
 +Michael Ray Hajek³⁵
 ├── Kelsie Marie Shelley¹⁶
 +Benjamin Blev Austin³⁶
 ├── Alexis Lauren Austin¹⁷
 +Brent Petty³⁷
 └── Breckon Andrew Shelley¹⁸

- (4)... Duaine Dee Justice³⁸
 +Stephanie Leeann Divert³⁹
 ├── Tye Justice⁸
 ├── Donovan Justice⁹
 ├── Kierstyn Justice¹⁰
 └── Peyton Justice¹¹

- (5)... Heather Renee Justice⁴⁰
 +Brian Ray Lee⁴¹
 └── William Lee¹²

- (6)... Rikki Nicole Creger⁴²
 +Matthew Thomas "Matt" Shippers⁴³
 ├── Kadin Shippers¹⁹
 └── Landin Shippers²⁰

- (7)... Rebecca Jean Hunt⁴⁴
 ├── Tyler Vaughn Wood³
 └── Madison Grace Hunt⁴

- (8)... Trisha Lynn Hunt⁴⁶
 +Christopher Eugene "Chris" Willis⁴⁷
 └── Ashton Willis⁵

- (9)... Nicole Marie "Nikki" Hunt⁴⁹
 +Tyler Ray Wood⁵⁰
 ├── Emily Rae Wood⁶
 └── Jordyn Elizabeth Wood⁷

- (10)... Jason Jeffrey Rendel⁵⁶
 +Melissa Karen Wyler⁵⁷
 ├── Savannah Mae Rendel²¹
 ├── Sylvia Taylor Rendel²²
 └── Olivia Belle Rendel²³

(11)... Gary Lyn Rendel¹⁰³
 +Renee Lee Murdock¹⁰⁴
 └─ Michael Brandon Rendel⁶⁰
 └─ David William "Dave" Rendel⁶¹
 └─ Steven Curtis Rendel⁶²
 └─ Alex Taylor Rendel⁶³

(12)... David Mills Jedele, Jr.¹⁰⁵
 +Valerie Jo Gordon¹⁰⁷
 └─ Teresa Marie Jedele⁶⁹
 +Shawn Bell⁷⁰
 └─ Haley Marie Bell²⁴
 └─ Shane David Bruce Bell²⁵
 └─ Amber Nicole Jedele⁷¹
 └─ Megan Rose Jedele⁷²

(13)... Thomas Dale "Tom" Jedele¹⁰⁹
 +Barbara Joyce Morris¹¹⁰
 └─ Thomas Dale Jedele, II⁷⁴

(14)... Kerri Lynne Rodgers¹¹¹
 +Robert Arthur Barth, II¹¹²
 └─ Patrisha Jane Barth⁶⁴
 └─ Robert Arthur "Bobby" Barth, III⁶⁵
 └─ Christopher James Barth⁶⁶
 └─ Katlin Elizabeth Barth⁶⁷
 └─ Jacob Bradley Barth⁶⁸

(15)... Robin Gean Jedele¹¹⁴
 +Francisco Javier Pescador¹¹⁵
 └─ Brandon Robert Pescador⁷³
 └─ Noah Ryan Pescador⁷⁶

(16)... Douglas Everett "Doug" Jedele, II¹¹⁶
 +Kelly Diane Camp¹¹⁷
 └─ Kyleigh Diane "Ky" Camp⁷⁷
 +Michelle Irene Sanborn¹¹⁸
 └─ Annaleigh Irene "Anna" Jedele⁷⁸
 └─ Braden Anthony Jedele⁷⁹

(17)... Ronald Leroy Jedele, Jr.¹²⁰
 +Amy Gail Canfield¹²¹
 └─ Zackary Michael "Zack" Jedele⁸⁰
 +Gretchen Lynn Timbrook¹²²
 └─ Jayden Levi Jedele⁸¹

(18)... Shelly Lynne "Bean" Jedele¹²³
 └─ Chase Anthony "Chaser" Jedele⁸²

2. DIRECT RELATIONS

Generation of Great-Great-Great-Grandchildren

1. REESE HOPE ATWELL (Godfredt's great-great-great-granddaughter) was born on 10 July 2007 to Fred Howard "Freddie" Atwell²⁸ and Tiffany Kay Daily²⁹, as shown in family tree 1.



2. SYDNEY FAITH ATWELL (Godfredt's great-great-great-granddaughter) was born on 5 October 1998 in Hillsboro, Hill Co, TX to Fred Howard "Freddie" Atwell²⁸ and Crystal Waynette Porter³⁰, as shown in family tree 2.



3. TYLER VAUGHN WOOD (Godfredt's great-great-great-grandson) was born on 19 January 2005 to Rebecca Jean Hunt⁴⁴, as shown in family tree 11.



4. MADISON GRACE HUNT (Godfredt's great-great-great-granddaughter) was born on 5 October 2007 to Rebecca Jean Hunt⁴⁴, as shown in family tree 11.

5. ASHTON WILLIS (Godfredt's great-great-great-grandson) was born to Christopher Eugene "Chris" Willis⁴⁷ and Trisha Lynn Hunt⁴⁶, as shown in family tree 12.



6. EMILY RAE WOOD (Godfredt's great-great-great-granddaughter) was born to Tyler Ray Wood⁵⁰ and Nicole Marie "Nikki" Hunt⁴⁹, as shown in family tree 13.



7. JORDYN ELIZABETH WOOD (Godfredt's great-great-great-granddaughter) was born on 30 June 2009 to Tyler Ray Wood⁵⁰ and Nicole Marie "Nikki" Hunt⁴⁹, as shown in family tree 13.

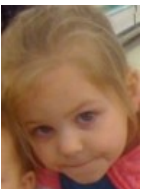

8. TYE JUSTICE (Godfredt's great-great-great-grandson) was born in 2001 to Duaine Dee Justice³⁸ and Stephanie Leeann Divert³⁹, as shown in family tree 8.



9. DONOVAN JUSTICE (Godfredt's great-great-great-grandson) was born in 2003 to Duaine Dee Justice³⁸ and Stephanie Leeann Divert³⁹, as shown in family tree 8.

10. KIERSTYN JUSTICE (Godfredt's great-great-great-granddaughter) was born in 2005 to Duaine Dee Justice³⁸ and Stephanie Leeann Divert³⁹, as shown in family tree 8.

11. PEYTON JUSTICE (Godfredt's great-great-great-granddaughter) was born in 2009 to Duaine Dee Justice³⁸ and Stephanie Leeann Divert³⁹, as shown in family tree 8.



12. WILLIAM LEE (Godfredt's great-great-great-grandson) was born on 23 April 2010 to Brian Ray Lee⁴¹ and Heather Renee Justice⁴⁰, as shown in family tree 9.



13. MADISON ELAINE SHELLEY (Godfredt's great-great-great-granddaughter) was born on 19 March 2002 to Andrew Darwin "Andy" Shelley³¹ and Rachelle Anne Brown³², as shown in family tree 3.



14. DAKOTA LYNN SHELLEY (Godfredt's great-great-great-granddaughter) was born on 1 April 2007 in CA to Andrew Darwin "Andy" Shelley³¹ and Nicole Marie England³³, as shown in family tree 4.



15. ANDREW DARREL SHELLEY (Godfredt's great-great-great-grandson) was born on 15 June 2010 in Riverside Co, CA to Andrew Darwin "Andy" Shelley³¹ and Nicole Marie England³³, as shown in family tree 4.



16. KELSIE MARIE SHELLEY (Godfredt's great-great-great-granddaughter) was born on 22 June 1999 in Hillsboro, Hill Co, TX to Michael Ray Hajek³⁵ and Lilah Michelle Shelley³⁴, as shown in family tree 5.



17. ALEXIS LAUREN AUSTIN (Godfredt's great-great-great-granddaughter) was born on 24 November 2000 in Hillsboro, Hill Co, TX to Benjamin Blev Austin³⁶ and Lilah Michelle Shelley³⁴, as shown in family tree 6.



18. BRECKON ANDREW SHELLEY (Godfredt's great-great-great-grandson) was born on 4 August 2005 in Hillsboro, Hill Co, TX to Brent Petty³⁷ and Lilah Michelle Shelley³⁴, as shown in family tree 7.



19. KADIN SHIPPERS (Godfredt's great-great-great-grandson) was born on 22 February 2007 in Oklahoma City, Oklahoma Co, OK to Matthew Thomas "Matt" Shippers⁴³ and Rikki Nicole Creger⁴², as shown in family tree 10.



20. LANDIN SHIPPERS (Godfredt's great-great-great-grandson) was born on 5 May 2008 in Oklahoma City, Oklahoma Co, OK to Matthew Thomas "Matt" Shippers⁴³ and Rikki Nicole Creger⁴², as shown in family tree 10.



21. SAVANNAH MAE RENDEL (Godfredt's great-great-great-granddaughter) was born on 31 January 2007 in Elm Brook Memorial Hospital, Brookfield Co, WI to Jason Jeffrey Rendel⁵⁶ and Melissa Karen Wyler⁵⁷, as shown in family tree 14.



22. SYLVIA TAYLOR RENDEL (Godfredt's great-great-great-granddaughter) was born on 17 August 2008 in Elm Brook Memorial Hospital, Brookfield Co, WI to Jason Jeffrey Rendel⁵⁶ and Melissa Karen Wyler⁵⁷, as shown in family tree 14.



23. OLIVIA BELLE RENDEL (Godfredt's great-great-great-granddaughter) was born on 21 October 2009 in Elm Brook Memorial Hospital, Brookfield Co, WI to Jason Jeffrey Rendel⁵⁶ and Melissa Karen Wylers⁵⁷, as shown in family tree 14.



24. HALEY MARIE BELL (Godfredt's great-great-great-granddaughter) was born in 2002 to Shawn Bell⁷⁰ and Teresa Marie Jedele⁶⁹, as shown in family tree 15.
25. SHANE DAVID BRUCE BELL (Godfredt's great-great-great-grandson) was born in 2008 to Shawn Bell⁷⁰ and Teresa Marie Jedele⁶⁹, as shown in family tree 15.

Generation of Great-Great-Grandchildren

26. JAMES MICHAEL ATWELL (Godfredt's great-great-grandson) was born on 30 July 1973 in Adrian, Lenawee Co, MI to Michael Eugene Atwell⁸⁴ and Cathy Sue Creger⁸³, as shown in family tree 16.



27. ESTHER DOROTHEE SCHULMEYER (Godfredt's great-great-grandson's wife) was born on 4 September 1976 in Frankfurt, Germany. Esther became generally known as "Dorothee".
James Michael Atwell²⁶, aged 25, married Esther Dorothee Schulmeyer, aged 21, on 29 August 1998 in Darmstadt, Germany.



28. FRED HOWARD "FREDDIE" ATWELL (Godfredt's great-great-grandson) was born on 2 September 1974 in Adrian, Lenawee Co, MI to Michael Eugene Atwell⁸⁴ and Cathy Sue Creger⁸³, as shown in family tree 16. Fred became generally known as "Freddie".
(Fred married twice. He was married to Tiffany Kay Daily²⁹ and Crystal Waynette Porter³⁰.)



29. TIFFANY KAY DAILY (Godfredt's great-great-grandson's wife) was born on 28 February 1981.

Fred Howard "Freddie" Atwell²⁸ married Tiffany Kay Daily. They had one daughter:

Reese Hope Atwell¹ in 2007

This family is shown as family tree 1.

30. CRYSTAL WAYNETTE PORTER (Godfredt's great-great-grandson's wife) was born on 28 August 1980 in Hillsboro, Hill Co, TX.

Fred Howard "Freddie" Atwell²⁸, aged 23, married Crystal Waynette Porter, aged 17, in April 1998 in Prairie Valley Baptist Church, Prairie Valley, Hill Co, TX. They later divorced. They had one daughter:





Sydney Faith Atwell² in 1998

This family is shown as family tree 2.

31. ANDREW DARWIN "ANDY" SHELLEY (Godfredt's great-great-grandson) was born on 27 September 1978 in Clifton, Bosque Co, TX to Harold Adrian Shelley⁸⁶ and Cathy Sue Creger⁸³, as shown in family tree 17. Andrew became generally known as "Andy".



(Andrew married twice. He was married to Rachelle Anne Brown³² and Nicole Marie England³³.)

32. RACHELLE ANNE BROWN (Godfredt's great-great-grandson's wife) was born on 10 February 1982. Andrew Darwin "Andy" Shelley³¹, aged 22, married Rachelle Anne Brown, aged 19, on 3 June 2001 in Ontario, Riverside Co, CA. They later divorced. They had one daughter:
Madison Elaine Shelley¹³ in 2002
This family is shown as family tree 3.
33. NICOLE MARIE ENGLAND (Godfredt's great-great-grandson's wife) was born on 27 October 1976 in Little Rock, Pulaski Co, AR.  Andrew Darwin "Andy" Shelley³¹, aged 27, married Nicole Marie England, aged 29, on 11 March 2006 in CA. They had two children:
Dakota Lynn Shelley¹⁴ in 2007
Andrew Darrel Shelley¹⁵ in 2010
This family is shown as family tree 4.
34. LILAH MICHELLE SHELLEY (Godfredt's great-great-granddaughter) was born on 24 August 1981 in Clifton, Bosque Co, TX to Harold Adrian Shelley⁸⁶ and Cathy Sue Creger⁸³, as shown in family tree 17. Lilah became generally known as "Michelle".  (Lilah married three times. She was married to Michael Ray Hajek³⁵, Benjamin Blev Austin³⁶ and Brent Petty³⁷.)
35. MICHAEL RAY HAJEK (Godfredt's great-great-granddaughter's husband) was born on 20 June 1981. Michael Ray Hajek married Lilah Michelle Shelley³⁴. They had one daughter:
Kelsie Marie Shelley¹⁶ in 1999
This family is shown as family tree 5.
36. BENJAMIN BLEV AUSTIN (Godfredt's great-great-granddaughter's husband) was born on 20 February 1983. Benjamin Blev Austin married Lilah Michelle Shelley³⁴, and they were divorced. They had one daughter:
Alexis Lauren Austin¹⁷ in 2000
This family is shown as family tree 6.
37. BRENT PETTY (Godfredt's great-great-granddaughter's husband). Brent Petty married Lilah Michelle Shelley³⁴, and they were divorced. They had one son:
Breckon Andrew Shelley¹⁸ in 2005
This family is shown as family tree 7.
38. DUAINE DEE JUSTICE (Godfredt's great-great-grandson) was born on 6 June 1980 in MI to Gerald Duane "Jerry" Creger⁸⁸ and Amelia Lynne "Amy" Cagle⁹⁰, as shown in family tree 18. 
39. STEPHANIE LEEANN DIVERT (Godfredt's great-great-grandson's wife) was born on 16 June 1984. Duaine Dee Justice³⁸ married Stephanie Leeann Divert. They had four children:
Tye Justice⁸ in 2001
Donovan Justice⁹ in 2003
Kierstyn Justice¹⁰ in 2005
Peyton Justice¹¹ in 2009
This family is shown as family tree 8. 
40. HEATHER RENEE JUSTICE (Godfredt's great-great-granddaughter) was born on 13 April 1981 in Adrian, Lenawee, MI to Gerald Duane "Jerry" Creger⁸⁸ and Amelia Lynne "Amy" Cagle⁹⁰, as shown in family tree 18. 
41. BRIAN RAY LEE (Godfredt's great-great-granddaughter's husband) was born on 6 July 1980. Brian Ray Lee married Heather Renee Justice⁴⁰, and they were divorced. They had one son:
William Lee¹² in 2010
This family is shown as family tree 9.

42. RIKKI NICOLE CREGER (Godfredt's great-great-granddaughter) was born on 7 August 1983 in Oklahoma City, Oklahoma Co, OK to Gerald Duane "Jerry" Creger⁸⁸ and Sharon Sue Turner⁹¹, as shown in family tree 19.



43. MATTHEW THOMAS "MATT" SHIPPERS (Godfredt's great-great-granddaughter's husband) was born on 12 December 1977. Matthew became generally known as "Matt".
Matthew Thomas "Matt" Shippers, aged 29, married Rikki Nicole Creger⁴², aged 23, on 13 February 2007 in Moore, Cleveland Co, OK. They had two children:
Kadin Shippers¹⁹ in 2007
Landin Shippers²⁰ in 2008
This family is shown as family tree 10.

44. REBECCA JEAN HUNT (Godfredt's great-great-granddaughter) was born on 24 July 1982 in Oklahoma City, Oklahoma Co, OK to Kenton Deon Hunt⁹⁴ and Onna Marie Creger⁹³, as shown in family tree 20.

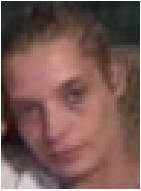

Rebecca had two children:
Tyler Vaughn Wood³ in 2005
Madison Grace Hunt⁴ in 2007
This family is shown as family tree 11.

45. CHRISTOPHER "CHRIS" COKER (Godfredt's great-great-granddaughter's husband) was born on 11 June 1968. Christopher "Chris" Coker married Rebecca Jean Hunt⁴⁴.



46. TRISHA LYNN HUNT (Godfredt's great-great-granddaughter) was born on 12 July 1984 in Oklahoma City, Oklahoma Co, OK to Kenton Deon Hunt⁹⁴ and Onna Marie Creger⁹³, as shown in family tree 20. (Trisha married twice. She was married to Christopher Eugene "Chris" Willis⁴⁷ and Justin Watson⁴⁸.)



47. CHRISTOPHER EUGENE "CHRIS" WILLIS (Godfredt's great-great-granddaughter's husband). Christopher became generally known as "Chris".



Christopher Eugene "Chris" Willis married Trisha Lynn Hunt⁴⁶. They had one son:
Ashton Willis⁵
The following information is also recorded for this family: MYHERITAGE:REL_PARTNERS , in They were not married. They had a child.
This family is shown as family tree 12.

48. JUSTIN WATSON (Godfredt's great-great-granddaughter's husband).
Justin Watson married Trisha Lynn Hunt⁴⁶.

49. NICOLE MARIE "NIKKI" HUNT (Godfredt's great-great-granddaughter) was born on 5 January 1986 in Oklahoma City, Oklahoma Co, OK to Kenton Deon Hunt⁹⁴ and Onna Marie Creger⁹³, as shown in family tree 20. Nicole became generally known as "Nikki".

50. TYLER RAY WOOD (Godfredt's great-great-granddaughter's husband) was born on 26 May 1984. Tyler Ray Wood married Nicole Marie "Nikki" Hunt⁴⁹. They had two children:



Emily Rae Wood⁶
Jordyn Elizabeth Wood⁷ in 2009
This family is shown as family tree 13.

51. MICHAEL DEWAYNE STANDRIDGE (Godfredt's great-great-grandson) was born to Michael David "Dave" Standridge⁹⁵ and Onna Marie Creger⁹³, as shown in family tree 21. Michael became generally known as "Dewayne". (Michael married twice. He was married to Melissa Lynne Forrest⁵² and Racheal Dawn Munds⁵³.)



52. MELISSA LYNNE FORREST (Godfredt's great-great-grandson's wife) was born on 12 June 1983. Michael Dewayne Standridge⁵¹ married Melissa Lynne Forrest, and they were divorced.

53. RACHEAL DAWN MUNDS (Godfredt's great-great-grandson's wife).

(Racheal was married to Michael Dewayne Standridge⁵¹.)

Michael Dewayne Standridge⁵¹ married Racheal Dawn Munds.



54. DANIEL STANDRIDGE (Godfredt's great-great-grandson) was born to Michael David "Dave" Standridge⁹⁵ and Onna Marie Creger⁹³, as shown in family tree 21.

55. DEANNA COOK (Godfredt's great-great-grandson's wife) was born in 1987.

Daniel Standridge⁵⁴ married Deanna Cook, aged about 20, on 7 July 2007.

56. JASON JEFFREY RENDEL (Godfredt's great-great-grandson) was born on 25 August 1982 in MI to Jeffrey Alan "Jeff" Rendel⁹⁷ and Debra Jo Kimpel⁹⁸, as shown in family tree 22.



57. MELISSA KAREN WYLER (Godfredt's great-great-grandson's wife) was born on 24 September 1981 in WI.

Jason Jeffrey Rendel⁵⁶, aged 22, married Melissa Karen Wyler, aged 23, on 3 July 2005 in Holy Cross Lutheran Church, Menomonee Falls, Waukesha Co, WI. They had three children:

Savannah Mae Rendel²¹ in 2007

Sylvia Taylor Rendel²² in 2008

Olivia Belle Rendel²³ in 2009

This family is shown as family tree 14.



58. CHADWICK TAYLOR "CHAD" RENDEL (Godfredt's great-great-grandson) was born on 7 May 1987 in Mishawaka, St Joseph Co, IN to Jeffrey Alan "Jeff" Rendel⁹⁷ and Debra Jo Kimpel⁹⁸, as shown in family tree 22. Chadwick became generally known as "Chad".



59. CAITLIN BRIANA RENDEL (Godfredt's great-great-granddaughter) was born on 12 August 1999 to Jeffrey Alan "Jeff" Rendel⁹⁷ and Joanmarie Marie "JoAnne" Reuter⁹⁹, as shown in family tree 23.



60. MICHAEL BRANDON RENDEL (Godfredt's great-great-grandson) was born on 22 July 1984 in Herrick Memorial Hospital, Tecumseh, Lenawee Co, MI to Gary Lyn Rendel¹⁰³ and Renee Lee Murdock¹⁰⁴, as shown in family tree 24.



61. DAVID WILLIAM "DAVE" RENDEL (Godfredt's great-great-grandson) was born on 8 May 1986 in Bixby Hospital, Adrian, Lenawee Co, MI to Gary Lyn Rendel¹⁰³ and Renee Lee Murdock¹⁰⁴, as shown in family tree 24. David became generally known as "Dave".



62. STEVEN CURTIS RENDEL (Godfredt's great-great-grandson) was born on 29 January 1993 in Bixby Hospital, Adrian, Lenawee Co, MI to Gary Lyn Rendel¹⁰³ and Renee Lee Murdock¹⁰⁴, as shown in family tree 24.



63. ALEX TAYLOR RENDEL (Godfredt's great-great-grandson) was born on 3 March 1998 in Bixby Hospital, Adrian, Lenawee Co, MI to Gary Lyn Rendel¹⁰³ and Renee Lee Murdock¹⁰⁴, as shown in family tree 24.



64. PATRISHA JANE BARTH (Godfredt's great-great-granddaughter) was born on 29 August 1969 to Robert Arthur Barth, II¹¹² and Kerri Lynne Rodgers¹¹¹, as shown in family tree 27.
65. ROBERT ARTHUR "BOBBY" BARTH, III (Godfredt's great-great-grandson) was born on 2 December 1977 in Flower Hospital, Toledo, Lucas Co, OH to Robert Arthur Barth, II¹¹² and Kerri Lynne Rodgers¹¹¹, as shown in family tree 27. Robert became generally known as "Bobby". Bobby died on 19 April 2000, aged 22.
66. CHRISTOPHER JAMES BARTH (Godfredt's great-great-grandson) was born on 4 January 1990 in Toledo Hospital, Toledo, Lucas Co, OH to Robert Arthur Barth, II¹¹² and Kerri Lynne Rodgers¹¹¹, as shown in family tree 27.
67. KATLIN ELIZABETH BARTH (Godfredt's great-great-granddaughter) was born on 28 November 1992 in Toledo Hospital, Toledo, Lucas Co, OH to Robert Arthur Barth, II¹¹² and Kerri Lynne Rodgers¹¹¹, as shown in family tree 27.
68. JACOB BRADLEY BARTH (Godfredt's great-great-grandson) was born on 27 May 1993 in Toledo Hospital, Toledo, Lucas Co, OH to Robert Arthur Barth, II¹¹² and Kerri Lynne Rodgers¹¹¹, as shown in family tree 27. Jacob died on 31 July 1997, aged 4. He was buried in August 1997 in Toledo Memorial Park.

69. TERESA MARIE JEDELE (Godfredt's great-great-granddaughter) was born on 21 September 1984 in Ann Arbor, Washtenaw Co, MI to David Mills Jedele, Jr.¹⁰⁵ and Valerie Jo Gordon¹⁰⁷, as shown in family tree 25.



70. SHAWN BELL (Godfredt's great-great-granddaughter's husband).



Having become engaged on 2 August 2001, Shawn Bell married Teresa Marie Jedele⁶⁹. They had two children:

Haley Marie Bell²⁴ in 2002

Shane David Bruce Bell²⁵ in 2008

This family is shown as family tree 15.

71. AMBER NICOLE JEDELE (Godfredt's great-great-granddaughter) was born on 24 July 1989 in Murfreesboro, Rutherford Co, TN to David Mills Jedele, Jr.¹⁰⁵ and Valerie Jo Gordon¹⁰⁷, as shown in family tree 25.



72. MEGAN ROSE JEDELE (Godfredt's great-great-granddaughter) was born to David Mills Jedele, Jr.¹⁰⁵ and Valerie Jo Gordon¹⁰⁷, as shown in family tree 25.



73. BRANDON ROBERT PESCADOR (Godfredt's great-great-grandson) was born on 26 January 2001 in Hughly Hospital, Fort Worth, Tarrant Co, TX to Francisco Javier Pescador¹¹⁵ and Robin Gean Jedele¹¹⁴, as shown in family tree 28.



74. THOMAS DALE JEDELE, II (Godfredt's great-great-grandson) was born on 12 October 1987 in Austin, Travis Co, TX to Thomas Dale "Tom" Jedele¹⁰⁹ and Barbara Joyce Morris¹¹⁰, as shown in family tree 26.

75. ANGELA THORNTON (Godfredt's great-great-grandson's wife).

Having become engaged, Thomas Dale Jedele, II⁷⁴ married Angela Thornton.

76. NOAH RYAN PESCADOR (Godfredt's great-great-grandson) was born on 11 December 2006 in Baylor Hospital, Waxahachie, Ellis Co, TX to Francisco Javier Pescador¹¹⁵ and Robin Gean Jedele¹¹⁴, as shown in family tree 28.



77. KYLEIGH DIANE "KY" CAMP (Godfredt's great-great-granddaughter) was born on 19 August 1991 in Bixby Hospital, Adrian, Lenawee Co, MI to Douglas Everett "Doug" Jedele, II¹¹⁶ and Kelly Diane Camp¹¹⁷, as shown in family tree 29. Kyleigh became generally known as "Ky".



78. ANNALEIGH IRENE "ANNA" JEDELE (Godfredt's great-great-granddaughter) was born on 7 July 2006 in Bixby Hospital, Adrian, Lenawee Co, MI to Douglas Everett "Doug" Jedele, II¹¹⁶ and Michelle Irene Sanborn¹¹⁸, as shown in family tree 30. Annaleigh became generally known as "Anna".



79. BRADEN ANTHONY JEDELE (Godfredt's great-great-grandson) was born on 16 November 2008 in Bixby Hospital, Adrian, Lenawee Co, MI to Douglas Everett "Doug" Jedele, II¹¹⁶ and Michelle Irene Sanborn¹¹⁸, as shown in family tree 30.



80. ZACKARY MICHAEL "ZACK" JEDELE (Godfredt's great-great-grandson) was born on 12 February 1994 in Deaconess Hospital, Oklahoma City, Oklahoma Co, OK to Ronald Leroy Jedele, Jr.¹²⁰ and Amy Gail Canfield¹²¹, as shown in family tree 31. Zackary became generally known as "Zack".

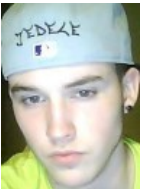

81. JAYDEN LEVI JEDELE (Godfredt's great-great-grandson) was born on 27 July 2004 in Foote Hospital, Jackson, Jackson Co, MI to Ronald Leroy Jedele, Jr.¹²⁰ and Gretchen Lynn Timbrook¹²², as shown in family tree 32.



82. CHASE ANTHONY "CHASER" JEDELE (Godfredt's great-great-grandson) was born on 6 February 2001 to Shelly Lynne "Bean" Jedele¹²³, as shown in family tree 33. Chase became generally known as "Chaser".



Generation of Great-Grandchildren

83. CATHY SUE CREGER (Godfredt's great-granddaughter) was born on 16 March 1954 in Tecumseh, Lenawee Co, MI to Harvey Junior Creger¹²⁷ and EmaJean Fray Jedele¹²⁶, as shown in family tree 34. (Cathy married three times. She was married to Michael Eugene Atwell⁸⁴, Gerald Duane Carpenter⁸⁵ and Harold Adrian Shelley⁸⁶.)



Note: See Notes Section - reference 1.

84. MICHAEL EUGENE ATWELL (Godfredt's great-granddaughter's husband) was born on 25 February 1954 in Herrick Memorial Hospital, Tecumseh, Lenawee Co, MI. Michael died on 24 June 2009, aged 55, in at home, Huntington, Huntington Co, IN. He was buried in June 2009 in Hillcrest Cemetery, Huntington, Huntington, IN. Note: See Notes Section - reference 2.



Michael Eugene Atwell, aged 18, married Cathy Sue Creger⁸³, aged 18, on 17 August 1972 in Tecumseh, Lenawee Co, MI. They later divorced. They had two children:

James Michael Atwell²⁶ in 1973

Fred Howard "Freddie" Atwell²⁸ in 1974

This family is shown as family tree 16.

85. GERALD DUANE CARPENTER (Godfredt's great-granddaughter's husband) was born in 1954 in MI.
Gerald Duane Carpenter, aged about 21, married Cathy Sue Creger⁸³, aged 21, on 22 December 1975 in MI. They later divorced.
86. HAROLD ADRIAN SHELLEY (Godfredt's great-granddaughter's husband) was born on 10 January 1947 in Clifton, Bosque Co, TX.
Harold Adrian Shelley, aged 30, married Cathy Sue Creger⁸³, aged 23, on 17 September 1977 in Liberty, Liberty Co, TX. They had two children:
Andrew Darwin "Andy" Shelley³¹ in 1978
Lilah Michelle Shelley³⁴ in 1981
This family is shown as family tree 17.

87. JAY DEE CREGER (Godfredt's great-grandson) was born on 6 July 1957 in Bixby Hospital, Adrian, Lenawee Co, MI to Harvey Junior Creger¹²⁷ and EmaJean Fray Jedele¹²⁶, as shown in family tree 34.



88. GERALD DUANE "JERRY" CREGER (Godfredt's great-grandson) was born on 7 April 1960 in Adrian, Lenawee Co, MI to Harvey Junior Creger¹²⁷ and EmaJean Fray Jedele¹²⁶, as shown in family tree 34. Gerald became generally known as "Jerry".
(Gerald married four times. He was married to Sheila Kay Smith⁸⁹, Amelia Lynne "Amy" Cagle⁹⁰, Sharon Sue Turner⁹¹ and Danette Lea "Dana" Townsley⁹².)



89. SHEILA KAY SMITH (Godfredt's great-grandson's wife) was born on 2 September 1962 in OK to Duane L Smith and Connie Jane Karr¹⁴³.



Gerald Duane "Jerry" Creger⁸⁸ married Sheila Kay Smith, and they were divorced.
Sheila had one daughter:
Mandy Ann Morgan in 1994

90. AMELIA LYNNE "AMY" CAGLE (Godfredt's great-grandson's wife) was born on 30 May 1958 in Adrian, Lenawee Co, MI. Amelia became generally known as "Amy".

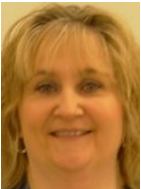

Amelia assumed parenthood of two children:
Duaine Dee Justice³⁸ by adoption
Heather Renee Justice⁴⁰ by adoption

This family is shown as family tree 18.

Gerald Duane "Jerry" Creger⁸⁸, aged 19, married Amelia Lynne "Amy" Cagle, aged 21, in November 1979 in Adrian Assembly of God, Adrian, Lenawee Co, MI. They later divorced. They had two children:

Duaine Dee Justice³⁸ in 1980
Heather Renee Justice⁴⁰ in 1981

This family is shown as family tree 18.

91. SHARON SUE TURNER (Godfredt's great-grandson's wife) was born on 4 December 1959 to Mr Turner and Martha (x) Turner.



Sharon had one daughter:
Chloe Dawn Jackson in 1980

This family is shown as family tree 19.

(Sharon was married to Gerald Duane "Jerry" Creger⁸⁸.)

Gerald Duane "Jerry" Creger⁸⁸, aged 24, married Sharon Sue Turner, aged 24, on 4 November 1984 in Pauls Valley, Garvin Co, OK. They later divorced. They had one daughter:

Rikki Nicole Creger⁴² in 1983

This family is shown as family tree 19.

92. DANETTE LEA "DANA" TOWNSLEY (Godfredt's great-grandson's wife) was born on 25 November 1968 in Waverly, Bremer Co, IA. Danette became generally known as "Lea or Dana".

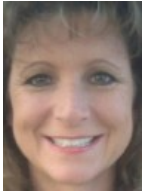

Danette had two children:

Ryan Lee Hall in 1988

Chelsea Rhea Hall in 1992

Gerald Duane "Jerry" Creger⁸⁸, aged 49, married Danette Lea "Dana" Townsley, aged 40, on 6 June 2009 in Moore, Cleveland Co, OK.

93. ONNA MARIE CREGER (Godfredt's great-granddaughter) was born on 16 September 1964 in Bixby Hospital, Adrian, Lenawee Co, MI to Harvey Junior Creger¹²⁷ and EmaJean Fray Jedele¹²⁶, as shown in family tree 34. (Onna married twice. She was married to Kenton Deon Hunt⁹⁴ and Michael David "Dave" Standridge⁹⁵.)



94. KENTON DEON HUNT (Godfredt's great-granddaughter's husband) was born on 4 September 1965 in Oklahoma City, Oklahoma, Co OK. Kenton became generally known as "Deon".

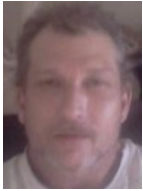

Kenton had three children:

Jaymie Hunt in 1986

Cortnee Von Hunt

Joshua "Josh" Hunt in 1995

This family is shown as family tree 20.

Kenton Deon Hunt, aged 16, married Onna Marie Creger⁹³, aged 17, on 29 October 1981, and they were divorced. They had three children:

Rebecca Jean Hunt⁴⁴ in 1982

Trisha Lynn Hunt⁴⁶ in 1984

Nicole Marie "Nikki" Hunt⁴⁹ in 1986

This family is shown as family tree 20.

95. MICHAEL DAVID "DAVE" STANDRIDGE (Godfredt's great-granddaughter's husband) was born on 13 July 1962 in AR.



Michael became generally known as "Dave".

Michael David "Dave" Standridge, aged 30, married Onna Marie Creger⁹³, aged 28, on 23 October 1992.

They had two children:

Michael Dewayne Standridge⁵¹

Daniel Standridge⁵⁴

This family is shown as family tree 21.

96. TERRANCE LYNN "TERRY" CREGER (Godfredt's great-grandson) was born on 18 May 1968 in Bixby Hospital, Adrian, Lenawee Co, MI to Harvey Junior Creger¹²⁷ and EmaJean Fray Jedele¹²⁶, as shown in family tree 34. Terrance became generally known as "Terry".



97. JEFFREY ALAN "JEFF" RENDEL (Godfredt's great-grandson) was born on 2 May 1961 in Herrick Memorial Hospital, Tecumseh, Lenawee Co, MI to Curtis Junior Rendel¹²⁹ and Janice Arlene "Jan" Jedele¹²⁸, as shown in family tree 35. Jeffrey became generally known as "Jeff".



(Jeffrey married twice. He was married to Debra Jo Kimpel⁹⁸ and Joanmarie Marie "JoAnne" Reuter⁹⁹.)

98. DEBRA JO KIMPEL (Godfredt's great-grandson's wife) was born on 3 October 1963 to Alan H Kimpel and Joanna (x) Kimple.

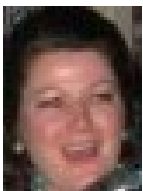

Jeffrey Alan "Jeff" Rendel⁹⁷ married Debra Jo Kimpel, and they were divorced. They had two children:

Jason Jeffrey Rendel⁵⁶ in 1982

Chadwick Taylor "Chad" Rendel⁵⁸ in 1987

This family is shown as family tree 22.

99. JOANMARIE MARIE "JOANNE" REUTER (Godfredt's great-grandson's wife) was born on 18 August 1965. Joanmarie became generally known as "JoAnne".



Joanmarie had one son:

Craig Arthur Hughes in 1990

This family is shown as family tree 23.

Jeffrey Alan "Jeff" Rendel⁹⁷, aged 33, married Joanmarie Marie "JoAnne" Reuter, aged 29, on 24 March 1995. They had one daughter:

Caitlin Briana Rendel⁵⁹ in 1999

This family is shown as family tree 23.

100. MARK CURTIS RENDEL (Godfredt's great-grandson) was born on 7 May 1963 in Herrick Memorial Hospital, Tecumseh, Lenawee Co, MI to Curtis Junior Rendel¹²⁹ and Janice Arlene "Jan" Jedele¹²⁸, as shown in family tree 35. (Mark married twice. He was married to Teresa Ann Hastings¹⁰¹ and Tina Lee Parker¹⁰².)



101. TERESA ANN HASTINGS (Godfredt's great-grandson's wife) was born on 13 July 1965 in Cadillac, Wexford Co, MI. Mark Curtis Rendel¹⁰⁰ married Teresa Ann Hastings, and they were divorced.

102. TINA LEE PARKER (Godfredt's great-grandson's wife) was born on 17 May 1959 in Watervliet Community Hospital, Watervliet, Berrien Co, MI.



Mark Curtis Rendel¹⁰⁰, aged 39, married Tina Lee Parker, aged 43, on 3 May 2003 in Hope Reformed Church, Grand Rapids, Kent Co, MI.

103. GARY LYN RENDEL (Godfredt's great-grandson) was born to Curtis Junior Rendel¹²⁹ and Janice Arlene "Jan" Jedele¹²⁸, as shown in family tree 35.



104. RENEE LEE MURDOCK (Godfredt's great-grandson's wife) was born on 6 November 1966 in Herrick Memorial Hospital, Tecumseh, Lenawee Co, MI.



Gary Lyn Rendel¹⁰³ married Renee Lee Murdock, aged 17, on 20 January 1984 in Tecumseh, Lenawee Co, MI. They had four children:

Michael Brandon Rendel⁶⁰ in 1984

David William "Dave" Rendel⁶¹ in 1986

Steven Curtis Rendel⁶² in 1993

Alex Taylor Rendel⁶³ in 1998

This family is shown as family tree 24.

105. DAVID MILLS JEDELE, JR. (Godfredt's great-grandson) was born on 21 July 1961 in Bixby Hospital, Adrian, Lenawee Co, MI to David Mills Jedele¹³⁰ and Diane Marie Kettlewell¹³², as shown in family tree 36.



(David married three times. He was married to Mary Massie¹⁰⁶, Valerie Jo Gordon¹⁰⁷ and Tina Ellen Thoms¹⁰⁸.)

106. MARY MASSIE (Godfredt's great-grandson's wife) was born in 1959 in Andrews Co, TX.

David Mills Jedele, Jr.¹⁰⁵, aged 21, married Mary Massie, aged about 23, on 3 October 1982, and they were divorced.

107. VALERIE JO GORDON (Godfredt's great-grandson's wife) was born on 10 October 1967 in Murfreesboro, Rutherford Co, TN.



(Valerie was married to David Mills Jedele, Jr.¹⁰⁵.)

David Mills Jedele, Jr.¹⁰⁵, aged 29, married Valerie Jo Gordon, aged 23, on 14 February 1991, and they were divorced. They had three children:

Teresa Marie Jedele⁶⁹ in 1984

Amber Nicole Jedele⁷¹ in 1989

Megan Rose Jedele⁷²

This family is shown as family tree 25.

108. TINA ELLEN THOMS (Godfredt's great-grandson's wife) was born on 25 July 1964.



(Tina was married to David Mills Jedele, Jr.¹⁰⁵.)

Tina had one daughter:

Amanda Lynn Hall in 1992

David Mills Jedele, Jr.¹⁰⁵, aged 38, married Tina Ellen Thoms, aged 35, on 15 October 1999 in Las Vegas, Clark Co, NV.

109. THOMAS DALE "TOM" JEDELE (Godfredt's great-grandson) was born on 22 June 1962 in Adrian, Lenawee Co, MI to David Mills Jedele¹³⁰ and Diane Marie Kettlewell¹³², as shown in family tree 36. Thomas became generally known as "Tom". Tom died on 13 May 1995, aged 32, of Auto wreck. He was buried in Toledo, Lucas Co, OH.

110. BARBARA JOYCE MORRIS (Godfredt's great-grandson's wife) was born on 27 March 1955 in Donley Co, TX.

Thomas Dale "Tom" Jedele¹⁰⁹, aged 24, married Barbara Joyce Morris, aged 31, on 3 October 1986, and they were divorced on 3 October 1989, when aged 27 and 34 respectively. They had one son:

Thomas Dale Jedele, II⁷⁴ in 1987

This family is shown as family tree 26.

111. KERRI LYNNE RODGERS (Godfredt's great-granddaughter) was born on 1 December 1961 in Bixby Hospital, Adrian, Lenawee Co, MI to Daniel Charles "Danny" Rodgers, Sr.¹³⁶ and Karen Lucille Jedele¹³⁵, as shown in family tree 37.

112. ROBERT ARTHUR BARTH, II (Godfredt's great-granddaughter's husband) was born on 31 August 1950 in St Vincent Hospital, Toledo, Lucas Co, OH.

Robert Arthur Barth, II, aged 38, married Kerri Lynne Rodgers¹¹¹, aged 27, on 27 July 1989 in Las Vegas, Clark Co, NV. They had five children:

Patrishia Jane Barth⁶⁴ in 1969

Robert Arthur "Bobby" Barth, III⁶⁵ in 1977

Christopher James Barth⁶⁶ in 1990

Katlin Elizabeth Barth⁶⁷ in 1992

Jacob Bradley Barth⁶⁸ in 1993

This family is shown as family tree 27.

113. ROBERT GERALD "BOB" JEDELE, JR. (Godfredt's great-grandson) was born on 28 September 1965 in Adrian, Lenawee



Co, MI to Robert Gerald Jedele, Sr.¹³⁷ and Patsy Rae "Pat" Wolfe¹³⁸, as shown in family tree 38. Robert became generally known as "Bob".

114. ROBIN GEAN JEDELE (Godfredt's great-granddaughter) was born on 3 August 1972 to Robert Gerald Jedele, Sr.¹³⁷ and



Patsy Rae "Pat" Wolfe¹³⁸, as shown in family tree 38.

115. FRANCISCO JAVIER PESCADOR (Godfredt's great-granddaughter's husband) was born on 22 November 1979 in Salia, Mexico.



Francisco Javier Pescador married Robin Gean Jedele¹¹⁴. They had two children:
 Brandon Robert Pescador⁷³ in 2001
 Noah Ryan Pescador⁷⁶ in 2006
This family is shown as family tree 28.

116. DOUGLAS EVERETT "DOUG" JEDELE, II (Godfredt's great-grandson) was born on 16 February 1971 in Bixby Hospital, Adrian, Lenawee Co, MI to Douglas Everett "Doug" Jedele¹³⁹ and Deanna Elizabeth Jones¹⁴⁰, as shown in family tree 39. Douglas became generally known as "Doug".
 (Douglas married twice. He was married to Kelly Diane Camp¹¹⁷ and Michelle Irene Sanborn¹¹⁸.)



117. KELLY DIANE CAMP (Godfredt's great-grandson's wife) was born on 16 December 1971 in Adrian, Lenawee Co, MI. Douglas Everett "Doug" Jedele, II¹¹⁶ married Kelly Diane Camp. They had one daughter:

Kyleigh Diane "Ky" Camp⁷⁷ in 1991

The following information is also recorded for this family: Separation , in They were not married. They had a child.
This family is shown as family tree 29.

Kelly had two children:

Riley Kay Amador
 Nickolas Amador

This family is shown as family tree 29.

118. MICHELLE IRENE SANBORN (Godfredt's great-grandson's wife) was born on 20 November 1973 in Rockledge Hospital, Rockledge, Brevard Co, FL.



Douglas Everett "Doug" Jedele, II¹¹⁶, aged 28, married Michelle Irene Sanborn, aged 25, on 25 September 1999 in Trestle Park, Adrian, Lenawee Co, MI. They had two children:

Annaleigh Irene "Anna" Jedele⁷⁸ in 2006
 Braden Anthony Jedele⁷⁹ in 2008

This family is shown as family tree 30.

119. CHRISTINE JEAN JEDELE (Godfredt's great-granddaughter) was born on 14 April 1971 in Adrian, Lenawee Co, MI to Ronald Leroy "Ron" Jedele, Sr.¹⁴¹ and Brenda Fay Etter¹⁴², as shown in family tree 40. Christine died on 15 April 1971 as an infant, in Adrian, Lenawee Co, MI. She was buried in Riverside Cemetery, Clinton, Lenawee Co, MI.

120. RONALD LEROY JEDELE, JR. (Godfredt's great-grandson) was born on 19 May 1972 in Bixby Hospital, Adrian, Lenawee Co, MI to Ronald Leroy "Ron" Jedele, Sr.¹⁴¹ and Brenda Fay Etter¹⁴², as shown in family tree 40.
 (Ronald married twice. He was married to Amy Gail Canfield¹²¹ and Gretchen Lynn Timbrook¹²².)



121. AMY GAIL CANFIELD (Godfredt's great-grandson's wife) was born on 26 October 1973 in Norman Regional Hospital, Norman, Cleveland Co, OK.

Ronald Leroy Jedele, Jr.¹²⁰, aged 20, married Amy Gail Canfield, aged 18, on 30 July 1992 in First Baptist Church, Noble, Cleveland Co, OK. They later divorced. They had one son:

Zackary Michael "Zack" Jedele⁸⁰ in 1994

This family is shown as family tree 31.

122. GRETCHEN LYNN TIMBROOK (Godfredt's great-grandson's wife) was born on 14 December 1973 in Macon Hospital, Clarence, Shelby Co, MO.



Ronald Leroy Jedele, Jr.¹²⁰, aged 27, married Gretchen Lynn Timbrook, aged 25, on 31 August 1999 in Oklahoma City, Oklahoma Co, OK. They had one son:

Jayden Levi Jedele⁸¹ in 2004

This family is shown as family tree 32.

123. SHELLY LYNNE "BEAN" JEDELE (Godfredt's great-granddaughter) was born on 16 October 1974 in Bixby Hospital, Adrian, Lenawee Co, MI to Ronald Leroy "Ron" Jedele, Sr.¹⁴¹ and Brenda Fay Etter¹⁴², as shown in family tree 40. Shelly became generally known as "Bean".



Shelly had one son:
Chase Anthony "Chaser" Jedele⁸² in 2001
This family is shown as family tree 33.

124. ANTHONY CHARLES "TONY" JEDELE (Godfredt's great-grandson) was born to Ronald Leroy "Ron" Jedele, Sr.¹⁴¹ and Brenda Fay Etter¹⁴², as shown in family tree 40.



125. CARMA SUE BAREFOOT (Godfredt's great-grandson's wife) was born on 11 April 1980 in South Community Hospital, Oklahoma City, Oklahoma Co, OK.
Anthony Charles "Tony" Jedele¹²⁴ married Carma Sue Barefoot, aged 23, on 5 February 2004 in Clyde, Sandusky Co, OH.



Generation of Grandchildren

126. EMAJEAN FRAY JEDELE (Godfredt's granddaughter), also recorded as Ema Jean Fay, was born on 21 January 1935 in Manchester, Washtenaw Co, MI to Mills Simon Jedele¹⁴⁴ and Geraldine Fray Manchester¹⁴⁵, as shown in family tree 41.



127. HARVEY JUNIOR CREGER (Godfredt's granddaughter's husband) was born on 25 January 1929 in Macon, Lenawee Co, MI.



Harvey died on 31 May 1996, aged 67, in Clinton, Lenawee Co, MI. He was buried in June 1996 in Brookside Cemetery, Tecumseh, Lenawee Co, MI. The following information is also recorded for Harvey: Ssn: in MI:384-22-2197.

Note: *See Notes Section - reference 3.*

Harvey had one son:
Kenneth James "Ken" Creger in 1952
This family is shown as family tree 34.
Harvey Junior Creger, aged 24, married EmaJean Fray Jedele¹²⁶, aged 18, on 29 September 1953 in Angola, Steuben Co, IN. They divorced after 1968, when aged 39 and 33 respectively. They had five children:
Cathy Sue Creger⁸³ in 1954
Jay Dee Creger⁸⁷ in 1957
Gerald Duane "Jerry" Creger⁸⁸ in 1960
Onna Marie Creger⁹³ in 1964
Terrance Lynn "Terry" Creger⁹⁶ in 1968
This family is shown as family tree 34.

128. JANICE ARLENE "JAN" JEDELE (Godfredt's granddaughter) was born on 25 October 1936 in Clinton, Lenawee Co, MI to Mills Simon Jedele¹⁴⁴ and Geraldine Fray Manchester¹⁴⁵, as shown in family tree 41. Janice became generally known as "Jan".



129. CURTIS JUNIOR RENDEL (Godfredt's granddaughter's husband) was born on 12 October 1934 in Herrick Memorial Hospital, Tecumseh, Lenawee Co, MI.



Curtis Junior Rendel, aged 21, married Janice Arlene "Jan" Jedele¹²⁸, aged 19, on 21 January 1956 in Tecumseh Friends Church, Tecumseh, Lenawee, MI. They had three children:

Jeffrey Alan "Jeff" Rendel⁹⁷ in 1961

Mark Curtis Rendel¹⁰⁰ in 1963

Gary Lyn Rendel¹⁰³

This family is shown as family tree 35.

130. DAVID MILLS JEDELE (Godfredt's grandson) was born on 28 October 1938 in Clinton, Lenawee Co, Michigan to Mills Simon Jedele¹⁴⁴ and Geraldine Fray Manchester¹⁴⁵, as shown in family tree 41. David died on 30 January 2014, aged 75, in Tecumseh, Lenawee Co, Michigan.



(David married three times. He was married to Dorothy Mae "Dottie" Hagadon¹³¹, Diane Marie Kettlewell¹³² and Janice Elaine Schuch¹³³.)

Note: See Notes Section - reference 4.

131. DOROTHY MAE "DOTTIE" HAGADON (Godfredt's grandson's wife) was born on 23 April 1942 in Hillsdale, Hillsdale Co, MI to Emmons Charles Hagadon and Iva Elenora Moore. Dorothy became generally known as "Dottie".



David Mills Jedele¹³⁰, aged 20, married Dorothy Mae "Dottie" Hagadon, aged 17, on 3 October 1959 in Assembly of God Church, Adrian, Lenawee Co, MI. They divorced in April 1960, when aged 21 and 17 respectively.

Dorothy had two children:

Melanie Marie Bichard in 1960

Robert Eugene Bichard, Jr. in 1962

132. DIANE MARIE KETTLEWELL (Godfredt's grandson's wife) was born on 23 May 1940 in Toledo, Allen Co, OH. Diane died on 2 August 2007, aged 67, in MI.

Diane had one daughter:

Kimberly Marie "Kim" Porietis in 1958

This family is shown as family tree 36.

David Mills Jedele¹³⁰, aged 22, married Diane Marie Kettlewell, aged 20, on 6 November 1960 in MI. They later divorced. They had two children:

David Mills Jedele, Jr.¹⁰⁵ in 1961

Thomas Dale "Tom" Jedele¹⁰⁹ in 1962

This family is shown as family tree 36.

133. JANICE ELAINE SCHUCH (Godfredt's grandson's wife) was born on 22 November 1944 in Tecumseh, Lenawee Co, MI.

Janice became generally known as "Elaine".

David Mills Jedele¹³⁰, aged 33, married Janice Elaine Schuch, aged 27, on 12 May 1972 in MI.

134. RUTH ANN EVELYN JEDELE (Godfredt's granddaughter) was born on 30 July 1941 to Mills Simon Jedele¹⁴⁴ and Geraldine Fray Manchester¹⁴⁵, as shown in family tree 41.

135. KAREN LUCILLE JEDELE (Godfredt's granddaughter) was born on 11 September 1942 in Clinton, Lenawee C, MI to Mills Simon Jedele¹⁴⁴ and Geraldine Fray Manchester¹⁴⁵, as shown in family tree 41.



136. DANIEL CHARLES "DANNY" RODGERS, SR. (Godfredt's granddaughter's husband) was born on 16 October 1943 in Toledo, Lucas Co, OH. Daniel became generally known as "Danny". Danny died on 27 August 2006, aged 62. The following information is also recorded for Danny: Ssn: in MI:365-44-4484.



Daniel Charles "Danny" Rodgers, Sr., aged 20, married Karen Lucille Jedele¹³⁵, aged 21, on 28 June 1964 in Sylvania, Lucas, OH. They later divorced. They had one daughter:

Kerri Lynne Rodgers¹¹¹ in 1961

This family is shown as family tree 37.

137. ROBERT GERALD JEDELE, SR. (Godfredt's grandson) was born on 11 October 1943 in Iron Mill Pond, Manchester, Washtenaw Co, MI to Mills Simon Jedele¹⁴⁴ and Geraldine Fray Manchester¹⁴⁵, as shown in family tree 41. Robert died on 24 July 2000, aged 56, in Venus, Johnson Co, TX. He was buried in July 2000 in National Cemetery, Grand Prairie, Dallas Co, TX. The following information is also recorded for Robert: SSN: in MI:382-42-5356.



Note: See Notes Section - reference 5.

138. PATSY RAE "PAT" WOLFE (Godfredt's grandson's wife) was born on 16 July 1946 in Defiance Co, OH. Robert Gerald Jedele, Sr.¹³⁷, aged 21, married Patsy Rae "Pat" Wolfe, aged 18, on 11 October 1964 in Adrian, Lenawee Co, MI. They had two children:



Robert Gerald "Bob" Jedele, Jr.¹¹³ in 1965

Robin Gean Jedele¹¹⁴ in 1972

This family is shown as family tree 38.

139. DOUGLAS EVERETT "DOUG" JEDELE (Godfredt's grandson) was born on 25 June 1947 in Iron Creek Mill Pond, Washtenaw, MI to Mills Simon Jedele¹⁴⁴ and Geraldine Fray Manchester¹⁴⁵, as shown in family tree 41. Douglas became generally known as "Doug".



140. DEANNA ELIZABETH JONES (Godfredt's grandson's wife) was born on 17 February 1945 in Adrian, Lenawee Co, MI. Deanna died on 25 October 2005, aged 60, in Adrian, Lenawee Co, MI. The following information is also recorded for Deanna: Ssn: in MI:376-44-3409.



Note: See Notes Section - reference 6.

Deanna had two children:

Phil Anthony "Tony" Dotson in 1963

Jeffrey Eugene "Jeff" Dotson in 1965

The following information is also recorded for this family: Widowed on 25 October 2005, in Adrian, Lenawee Co, MI.

This family is shown as family tree 39.

Douglas Everett "Doug" Jedele¹³⁹, aged 23, married Deanna Elizabeth Jones, aged 25, on 17 October 1970 in Methodist Church, Adrian, Lenawee Co, MI. They divorced between 1971 and 1975, when aged 26 and 28 respectively. They had one son:

Douglas Everett "Doug" Jedele, II¹¹⁶ in 1971

This family is shown as family tree 39.

141. RONALD LEROY "RON" JEDELE, SR. (Godfredt's grandson) was born on 9 November 1950 in Herrick Memorial Hospital, Tecumseh, Lenawee Co, MI to Mills Simon Jedele¹⁴⁴ and Geraldine Fray Manchester¹⁴⁵, as shown in family tree 41. Ronald became generally known as "Ron".



(Ronald married twice. He was married to Brenda Fay Etter¹⁴² and Connie Jane Karr¹⁴³.)

142. BRENDA FAY ETTER (Godfredt's grandson's wife) was born on 25 March 1952 in Bixby Hospital, Adrian, Lenawee Co, MI. Ronald Leroy "Ron" Jedele, Sr.¹⁴¹, aged 20, married Brenda Fay Etter, aged 18, on 4 January 1971 in Adrian, Lenawee Co, MI. They later divorced. They had four children:



Christine Jean Jedele¹¹⁹ in 1971

Ronald Leroy Jedele, Jr.¹²⁰ in 1972

Shelly Lynne "Bean" Jedele¹²³ in 1974

Anthony Charles "Tony" Jedele¹²⁴

This family is shown as family tree 40.

143. CONNIE JANE KARR (Godfredt's grandson's wife) was born on 25 November 1945 in Coalgate, Coal Co, OK to John Riley Karr and Ruby Couch. Connie died on 28 April 2013, aged 67.



Connie had four children:

- Sheila Kay Smith⁸⁹ in 1962
- Gary Dwayne Smith in 1967
- Kenneth Edward "Bud" Smith in 1969
- Glenn Allen Smith in 1970

Ronald Leroy "Ron" Jedele, Sr.¹⁴¹, aged 43, married Connie Jane Karr, aged 48, on 11 August 1994 in Oklahoma City, Oklahoma Co, OK.

Generation of Children

144. MILLS SIMON JEDELE (Godfredt's son) was born on 7 April 1910 in Sharon Twp, Washtenaw Co, MI to Godfredt Christian Jedele¹⁴⁷ and Emma Caroline Feldkamp¹⁴⁸, as shown within family tree 41. Mills died on 25 September 1981, aged 71, in Jackson, Jackson Co, MI. He was buried on 28 September 1981 in Highland Cemetery, Brooklyn, Jackson Co, MI. The following information is also recorded for Mills: SSN: in MI:366-01-3362. (Mills married twice. He was married to Geraldine Fray Manchester¹⁴⁵ and Phyllis A Kohmescheser¹⁴⁶.)



Note: See Notes Section - reference 7.

145. GERALDINE FRAY MANCHESTER (Godfredt's daughter-in-law) was born on 18 November 1916 in Detroit, Wayne Co, MI to Everett James Manchester and Fray Aleta Hughes. Geraldine died on 24 July 1971, aged 54, in Ann Arbor, Washtenaw Co, MI. She was buried in July 1971 in Riverside Cemetery, Clinton, Lenewee Co, MI.



Geraldine had one daughter:

- Linda Louise Vincze in 1956

This family is shown as family tree 41.

Mills Simon Jedele¹⁴⁴, aged 23, married Geraldine Fray Manchester, aged 17, on 17 February 1934 in Manchester, Washtenaw Co, MI. They later divorced. They had eight children:

- EmaJean Fray Jedele¹²⁶ in 1935
- Janice Arlene "Jan" Jedele¹²⁸ in 1936
- David Mills Jedele¹³⁰ in 1938
- Ruth Ann Evelyn Jedele¹³⁴ in 1941
- Karen Lucille Jedele¹³⁵ in 1942
- Robert Gerald Jedele, Sr.¹³⁷ in 1943
- Douglas Everett "Doug" Jedele¹³⁹ in 1947
- Ronald Leroy "Ron" Jedele, Sr.¹⁴¹ in 1950

This family is shown as family tree 41.

146. PHYLLIS A KOHMESCHESER (Godfredt's daughter-in-law) was born on 22 August 1927 in Evansville, Vanderburgh Co, IN.

Mills Simon Jedele¹⁴⁴, aged 46, married Phyllis A Kohmescheser, aged 29, on 20 October 1956 in Manchester, Washtenaw Co, MI.

The following information is also recorded for this family: Widowed on 25 September 1981, in Jackson, Jackson Co, MI.

Generation of Peers

147. GODFREDT CHRISTIAN JEDELE (The subject of this report) was born on 22 March 1885 in Freedom Twp, Washtenaw Co, MI. In 1910, aged about 25, he was a Farmer, Sharon Twp, Washtenaw Co, MI. Godfredt died on 17 December 1963, aged 78, in Manchester Twp, Washtenaw Co, MI. He was buried in December 1963 in Oak Grove Cemetery, Manchester, Washtenaw Co, MI. The following information is also recorded for Godfredt: Ssn: in MI:378-07-6020.



148. EMMA CAROLINE FELDKAMP (Godfredt's wife) was born on 1 July 1879 in Freedom Twp, Washtenaw Co, MI. Emma died on 22 June 1961, aged 81, in Tecumseh, Lenawee Co, MI.



Godfredt Christian Jedele¹⁴⁷, aged 22, married Emma Caroline Feldkamp, aged 28, on 16 November 1907 in Freedom Twp, Washtenaw Co, MI. They had one son:

Mills Simon Jedele¹⁴⁴ in 1910

This family is shown within family tree 41.

3. FAMILY TREES

The following family trees each show the reported children, parents, grandparents and great-grandparents of a family group. In order to reduce redundancy, any family group which is wholly included within another family tree may not be reported separately.

Above each of the great-grandparent boxes (top row), a continuation family tree reference number in angle brackets is shown if the great-grandparent is recorded as a child in the continuation tree. A continuation reference number is also shown to the left of a grandparent or parent box if that individual has siblings reported in the continuation tree; and beneath a child box (bottom row) if that individual has children reported in the continuation tree.

In cases of multiple marriages, a continuation reference number preceded by "=" is shown to the right of a parent box. This number references the previous and/or next tree in which that individual is shown with another partner.

1. ATWELL, Fred Howard "Freddie" & DAILY, Tiffany Kay
2. ATWELL, Fred Howard "Freddie" & PORTER, Crystal Waynette
3. SHELLEY, Andrew Darwin "Andy" & BROWN, Rachele Anne
4. SHELLEY, Andrew Darwin "Andy" & ENGLAND, Nicole Marie
5. HAJEK, Michael Ray & SHELLEY, Lilah Michelle
6. AUSTIN, Benjamin Blev & SHELLEY, Lilah Michelle
7. PETTY, Brent & SHELLEY, Lilah Michelle
8. JUSTICE, Duaine Dee & DIVERT, Stephanie Leeann
9. LEE, Brian Ray & JUSTICE, Heather Renee
10. SHIPPERS, Matthew Thomas "Matt" & CREGER, Rikki Nicole
11. HUNT, Rebecca Jean
12. WILLIS, Christopher Eugene "Chris" & HUNT, Trisha Lynn
13. WOOD, Tyler Ray & HUNT, Nicole Marie "Nikki"
14. RENDEL, Jason Jeffrey & WYLER, Melissa Karen
15. BELL, Shawn & JEDELE, Teresa Marie
16. ATWELL, Michael Eugene & CREGER, Cathy Sue
17. SHELLEY, Harold Adrian & CREGER, Cathy Sue
18. CREGER, Gerald Duane "Jerry" & CAGLE, Amelia Lynne "Amy"
19. CREGER, Gerald Duane "Jerry" & TURNER, Sharon Sue
20. HUNT, Kenton Deon & CREGER, Onna Marie
21. STANDRIDGE, Michael David "Dave" & CREGER, Onna Marie
22. RENDEL, Jeffrey Alan "Jeff" & KIMPEL, Debra Jo
23. RENDEL, Jeffrey Alan "Jeff" & REUTER, Joanmarie Marie "JoAnne"
24. RENDEL, Gary Lyn & MURDOCK, Renee Lee
25. JEDELE, David Mills, Jr. & GORDON, Valerie Jo
26. JEDELE, Thomas Dale "Tom" & MORRIS, Barbara Joyce
27. BARTH, Robert Arthur, II & RODGERS, Kerri Lynne
28. PESCADOR, Francisco Javier & JEDELE, Robin Gean
29. JEDELE, Douglas Everett "Doug", II & CAMP, Kelly Diane
30. JEDELE, Douglas Everett "Doug", II & SANBORN, Michelle Irene
31. JEDELE, Ronald Leroy, Jr. & CANFIELD, Amy Gail
32. JEDELE, Ronald Leroy, Jr. & TIMBROOK, Gretchen Lynn
33. JEDELE, Shelly Lynne "Bean"
34. CREGER, Harvey Junior & JEDELE, EmaJean Fray
35. RENDEL, Curtis Junior & JEDELE, Janice Arlene "Jan"
36. JEDELE, David Mills & KETTLEWELL, Diane Marie
37. RODGERS, Daniel Charles "Danny", Sr. & JEDELE, Karen Lucille
38. JEDELE, Robert Gerald, Sr. & WOLFE, Patsy Rae "Pat"
39. JEDELE, Douglas Everett "Doug" & JONES, Deanna Elizabeth
40. JEDELE, Ronald Leroy "Ron", Sr. & ETTER, Brenda Fay
41. JEDELE, Mills Simon & MANCHESTER, Geraldine Fray

1. Fred Howard "Freddie" Atwell & Tiffany Kay Daily

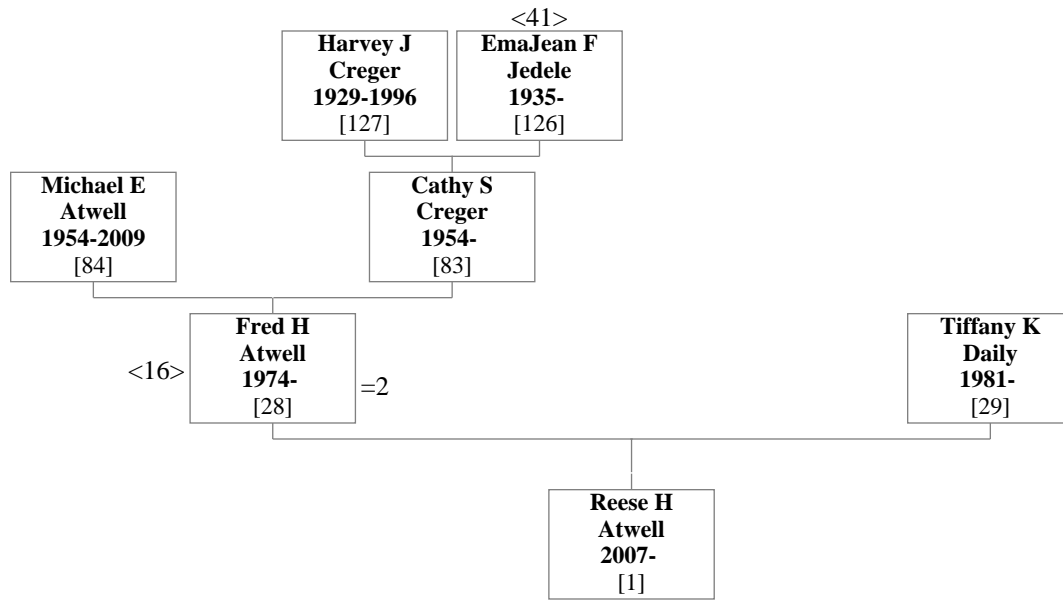

2. Fred Howard "Freddie" Atwell & Crystal Waynette Porter

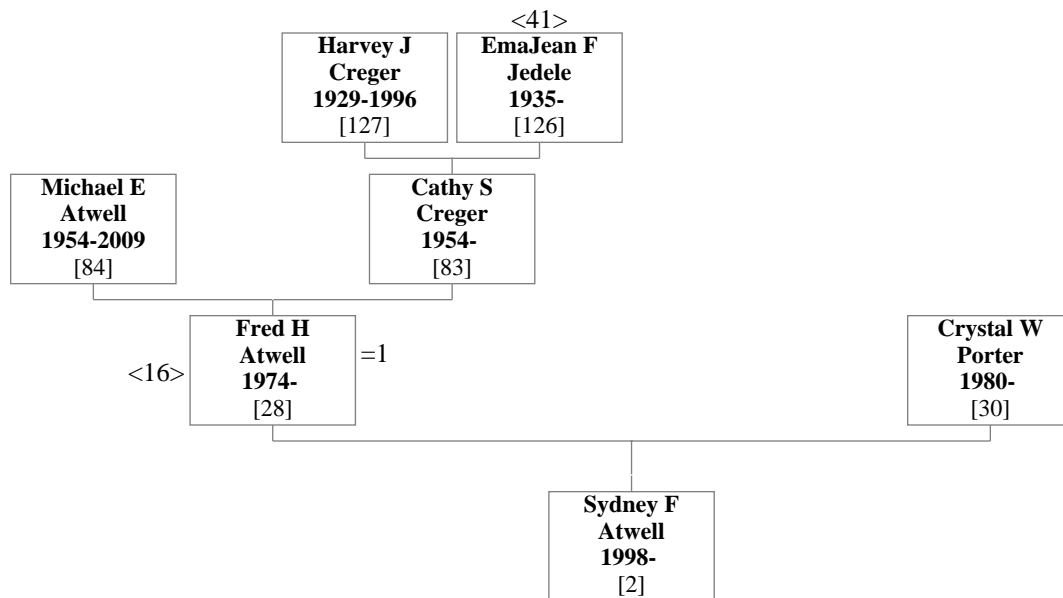

3. Andrew Darwin "Andy" Shelley & Rachelle Anne Brown

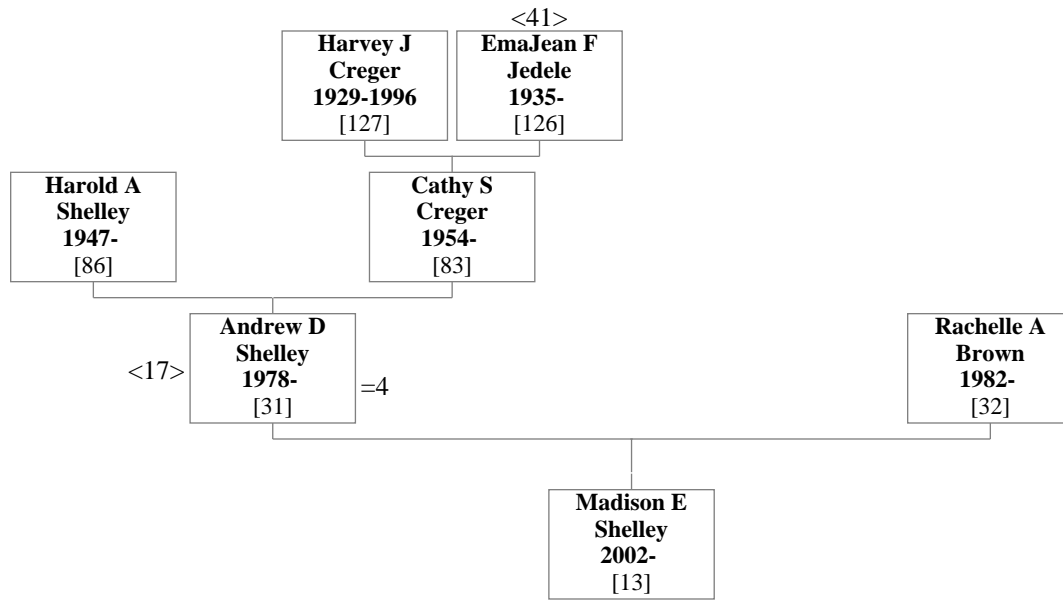

4. Andrew Darwin "Andy" Shelley & Nicole Marie England

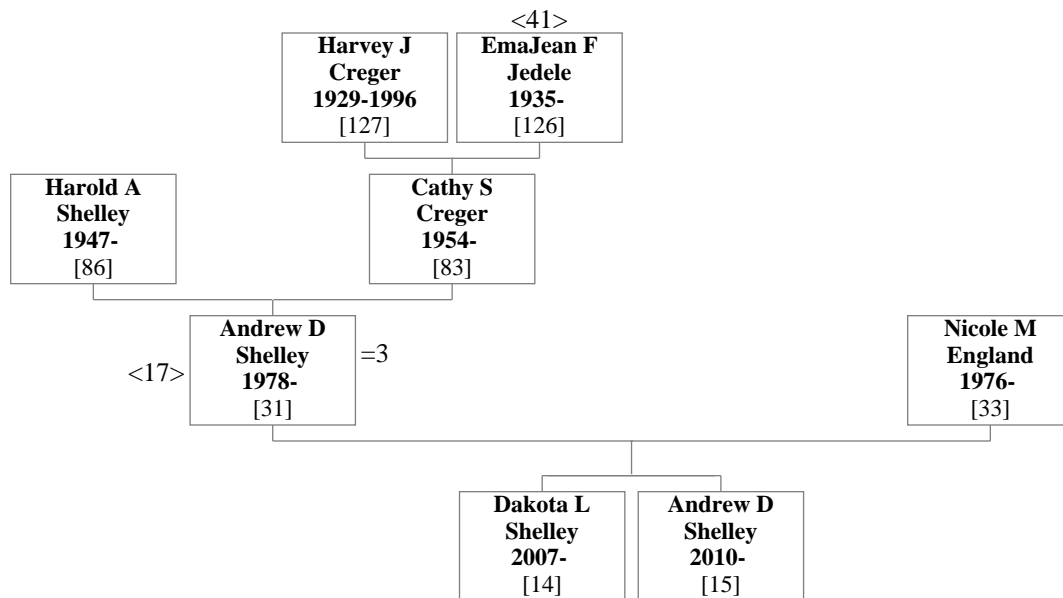

5. Michael Ray Hajek & Lilah Michelle Shelley

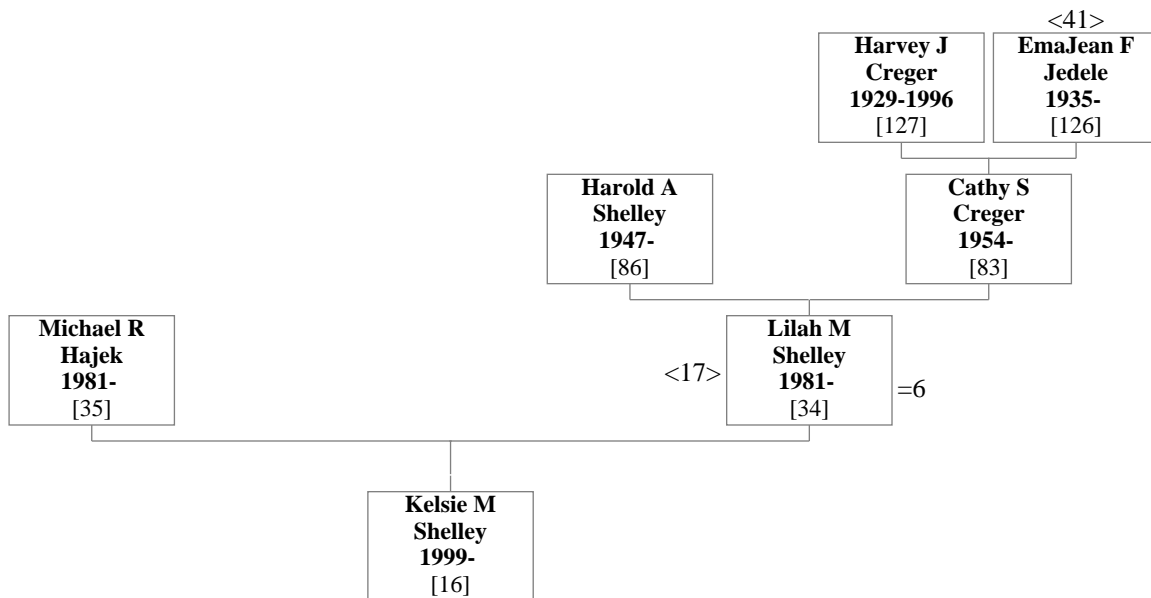

6. Benjamin Blev Austin & Lilah Michelle Shelley

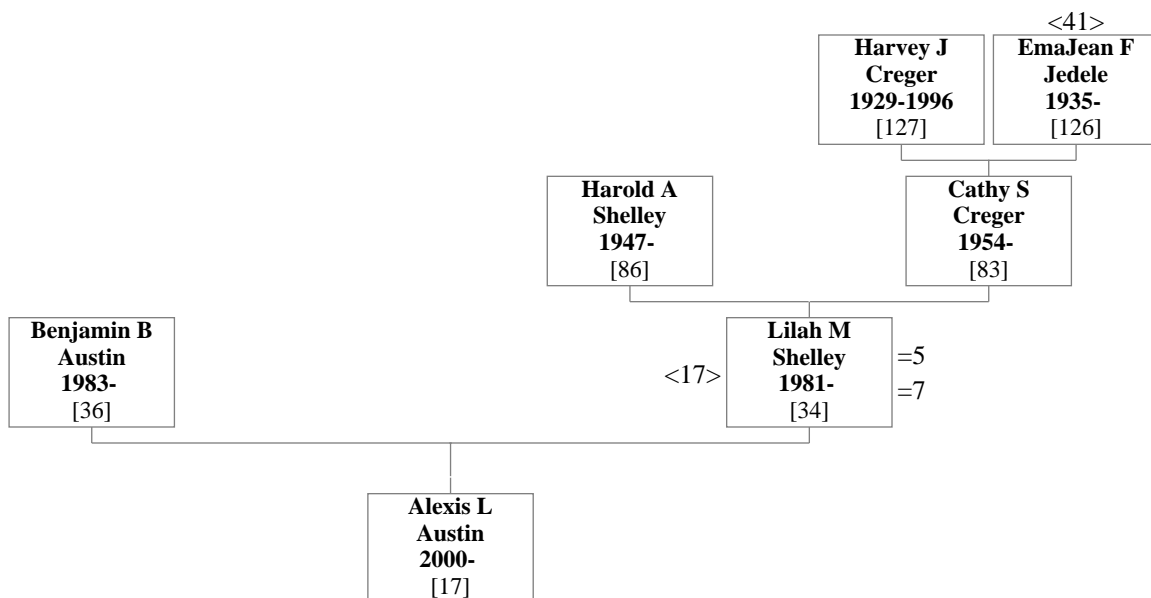

7. Brent Petty & Lilah Michelle Shelley

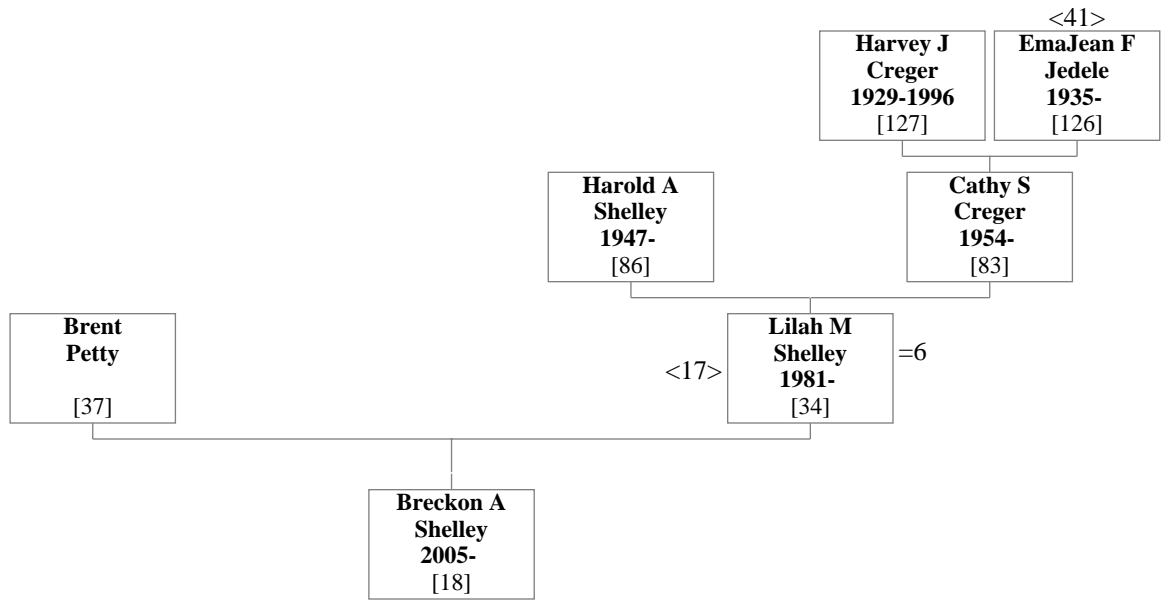

8. Duaine Dee Justice & Stephanie Leeann Divert

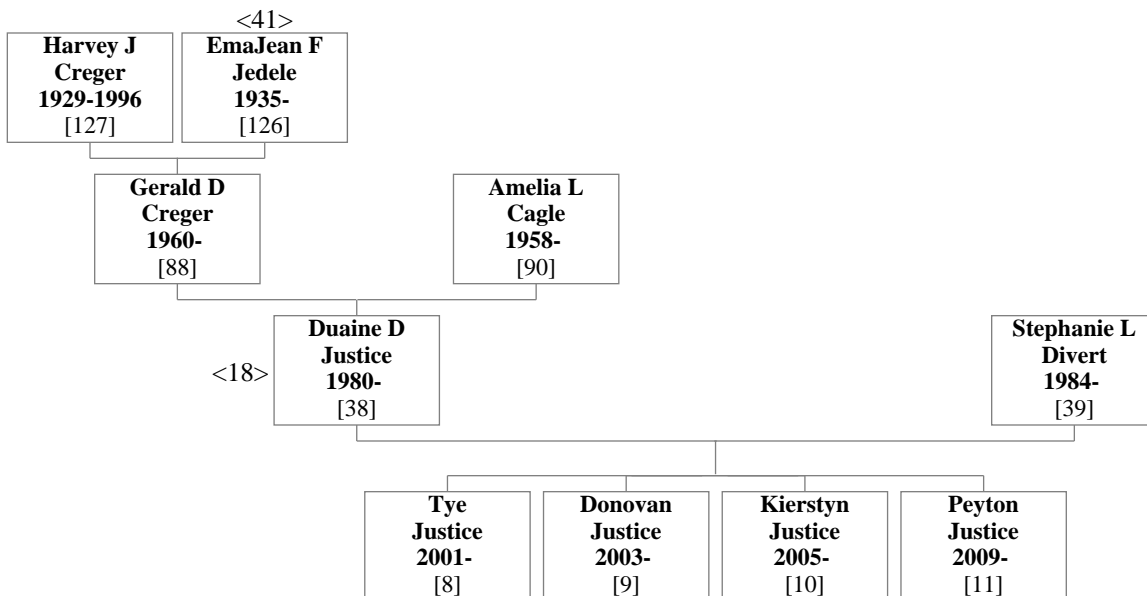

9. Brian Ray Lee & Heather Renee Justice

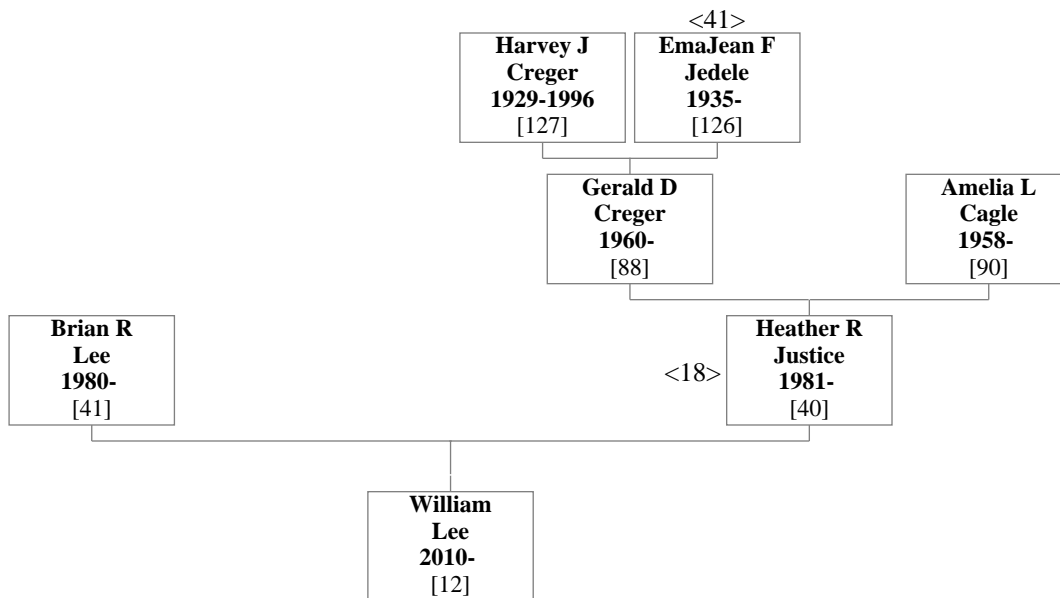

10. Matthew Thomas "Matt" Shippers & Rikki Nicole Creger

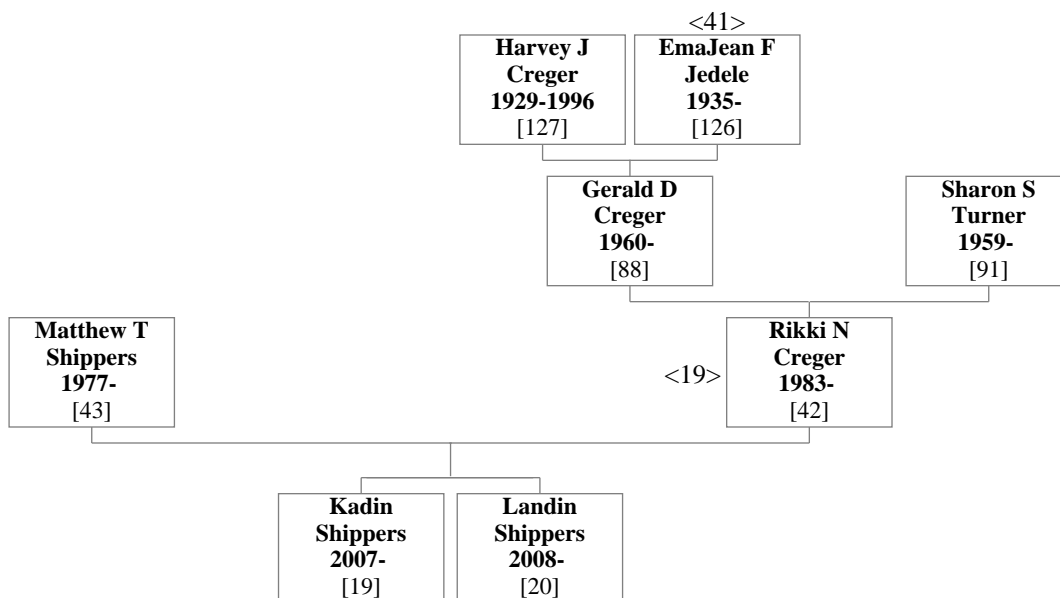

11. Rebecca Jean Hunt

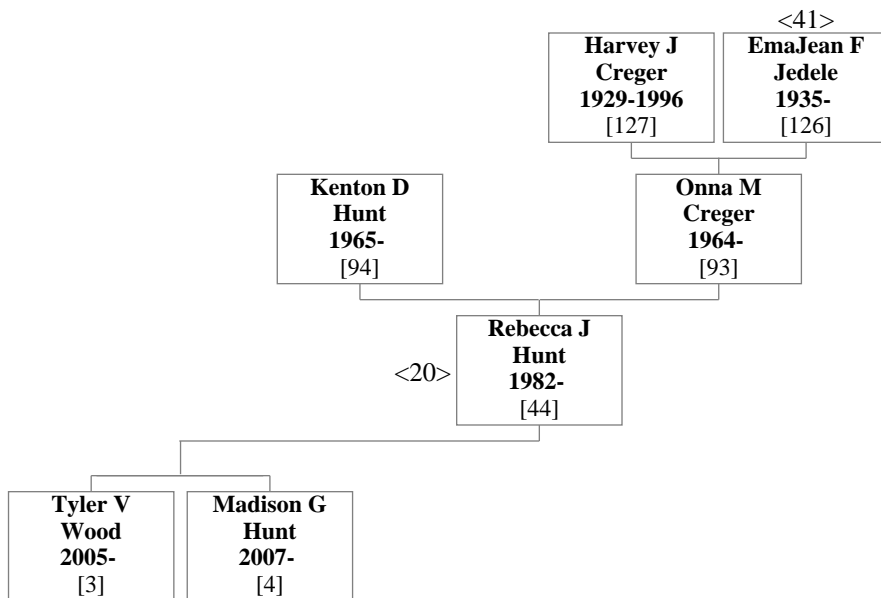

12. Christopher Eugene "Chris" Willis & Trisha Lynn Hunt

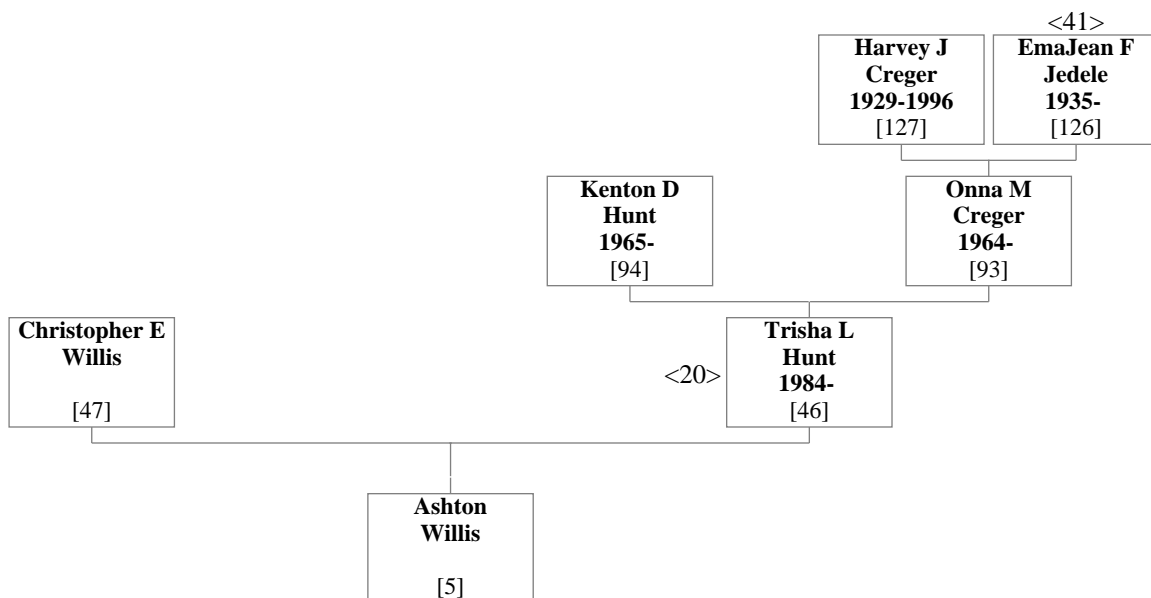

13. Tyler Ray Wood & Nicole Marie "Nikki" Hunt

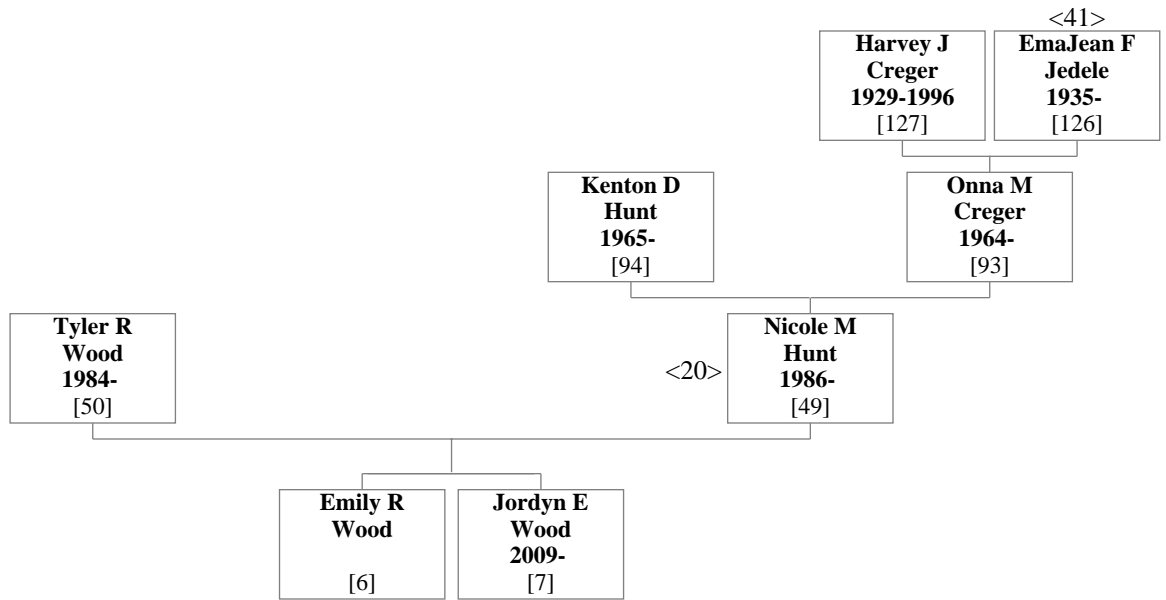

14. Jason Jeffrey Rendel & Melissa Karen Wyler

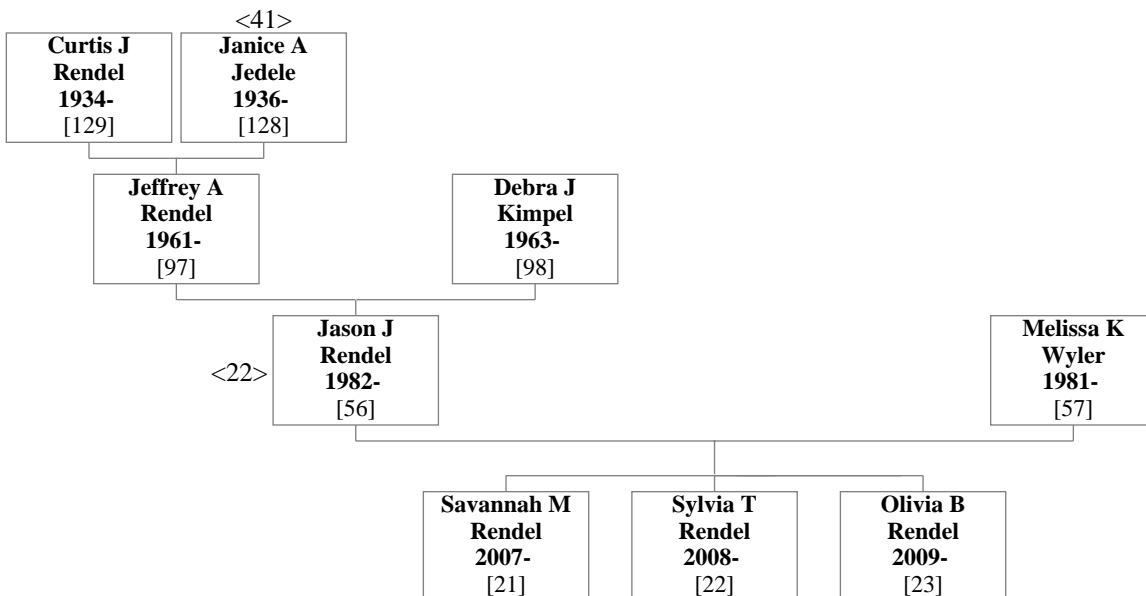

15. Shawn Bell & Teresa Marie Jedele

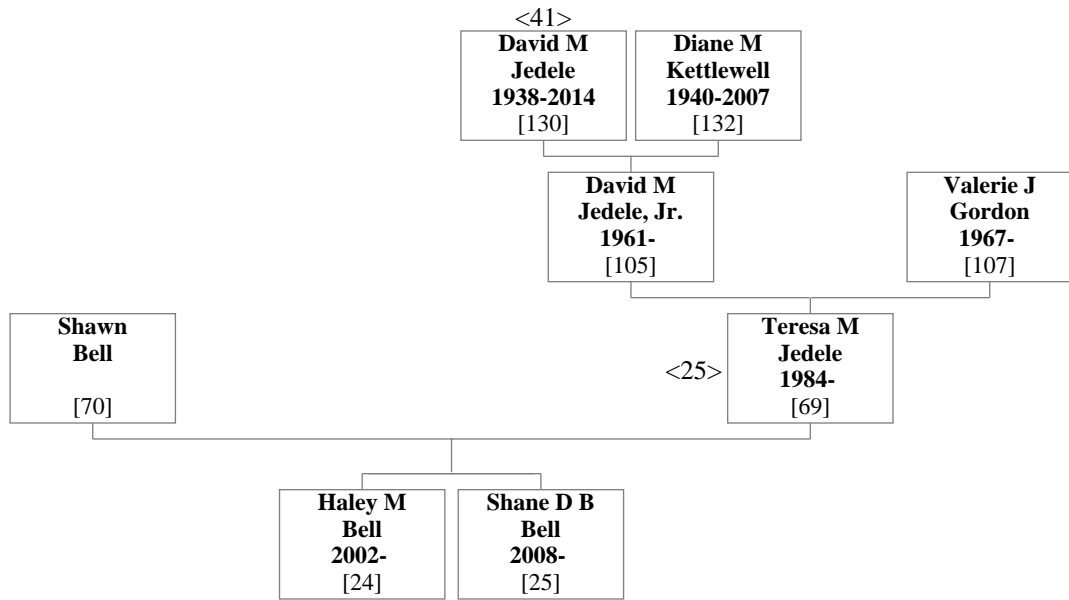

16. Michael Eugene Atwell & Cathy Sue Creger

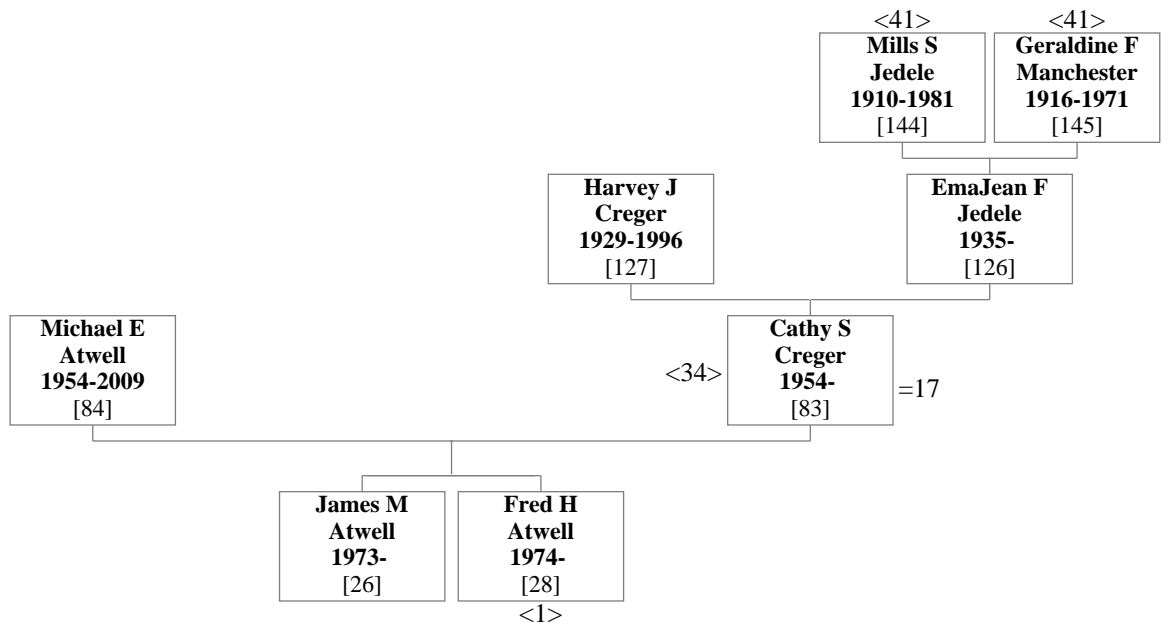

17. Harold Adrian Shelley & Cathy Sue Creger

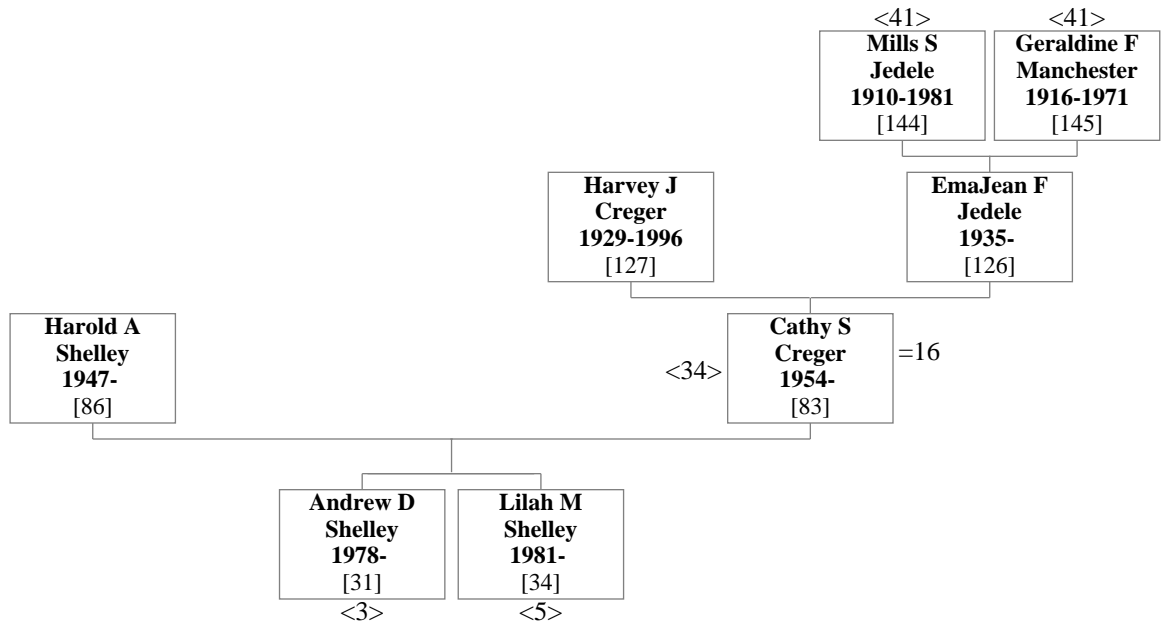

18. Gerald Duane "Jerry" Creger & Amelia Lynne "Amy" Cagle

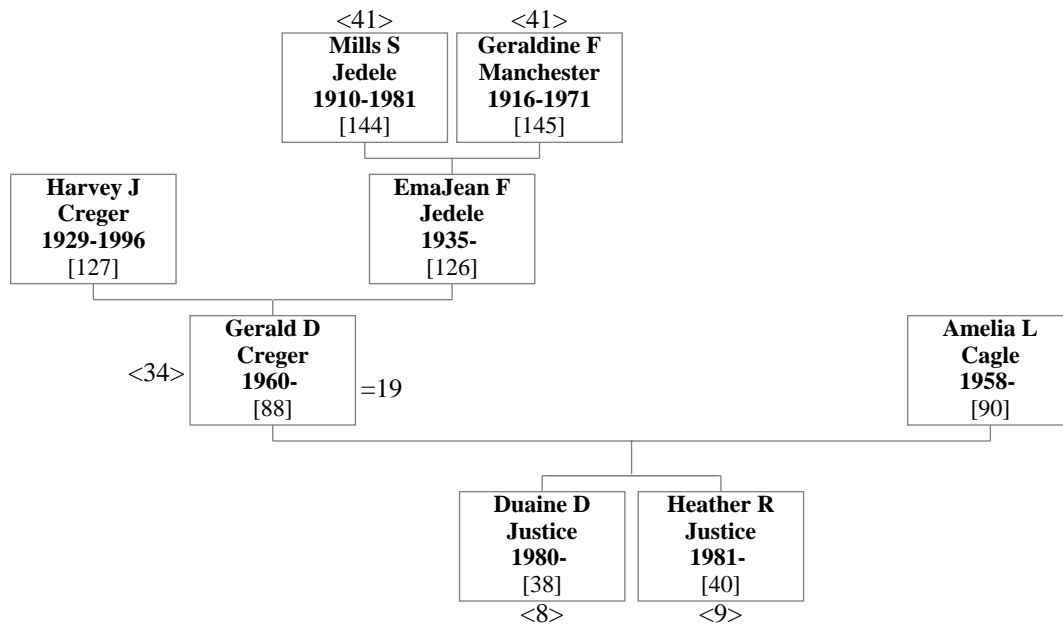

19. Gerald Duane "Jerry" Creger & Sharon Sue Turner

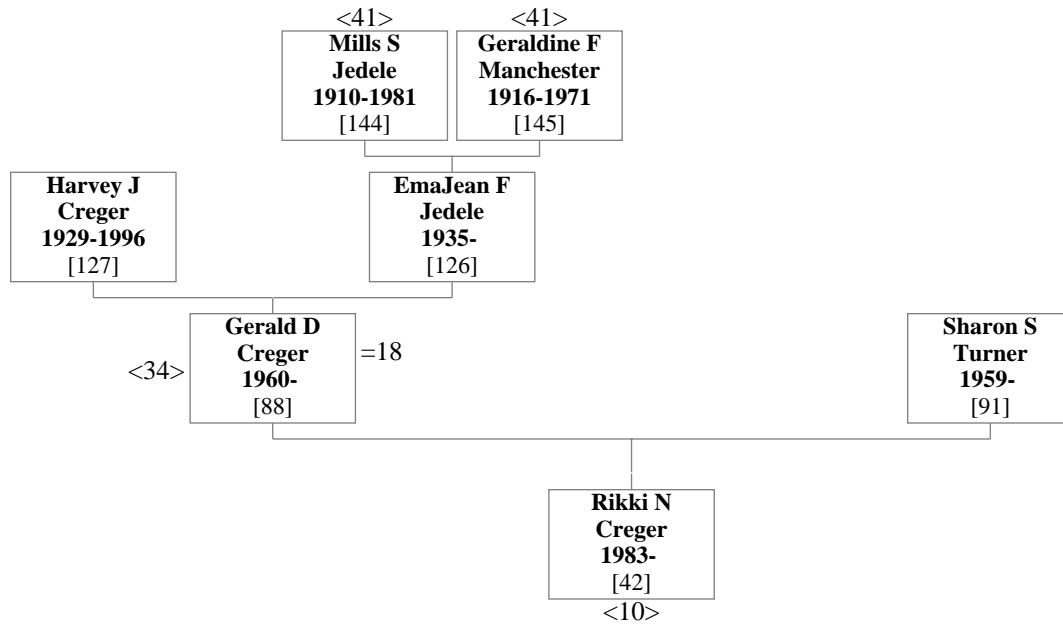

20. Kenton Deon Hunt & Onna Marie Creger

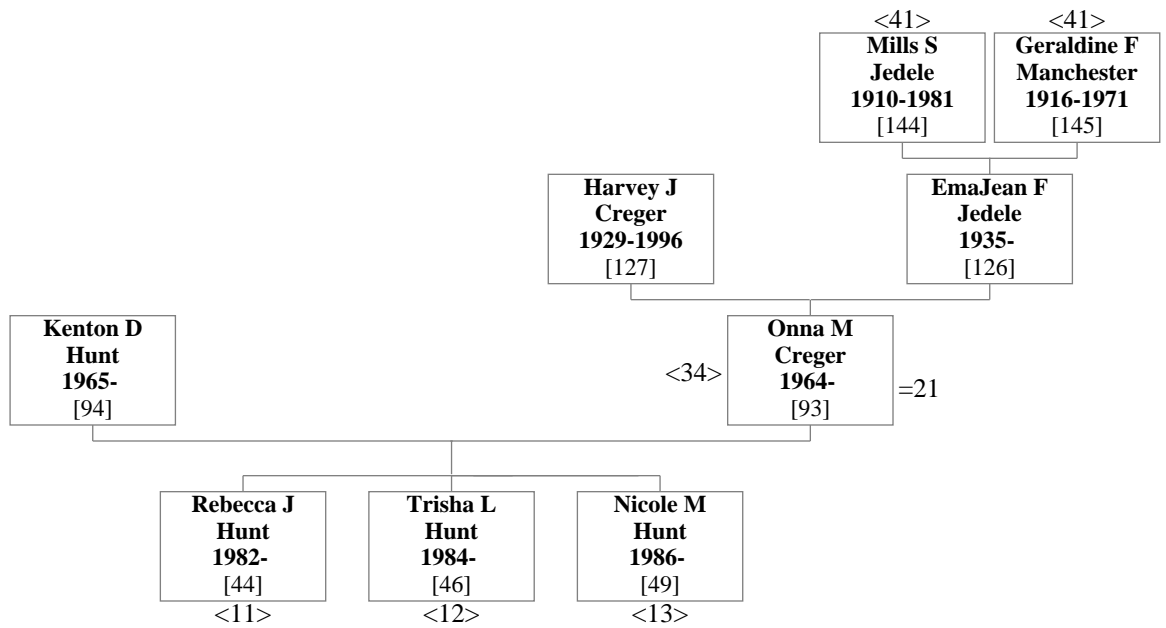

21. Michael David "Dave" Standridge & Onna Marie Creger

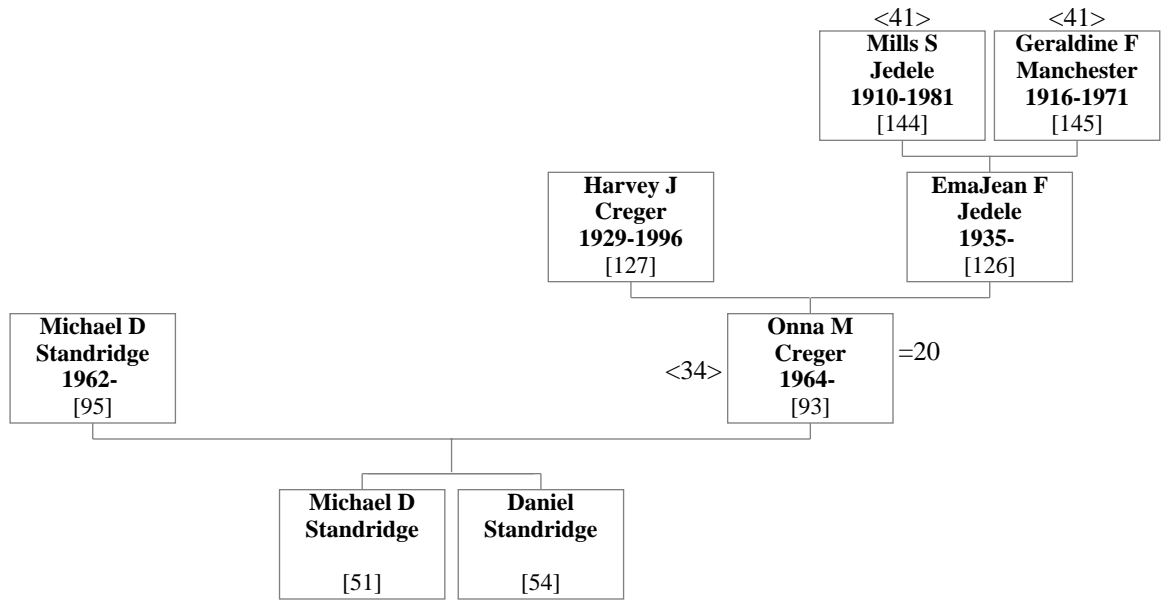

22. Jeffrey Alan "Jeff" Rendel & Debra Jo Kimpel

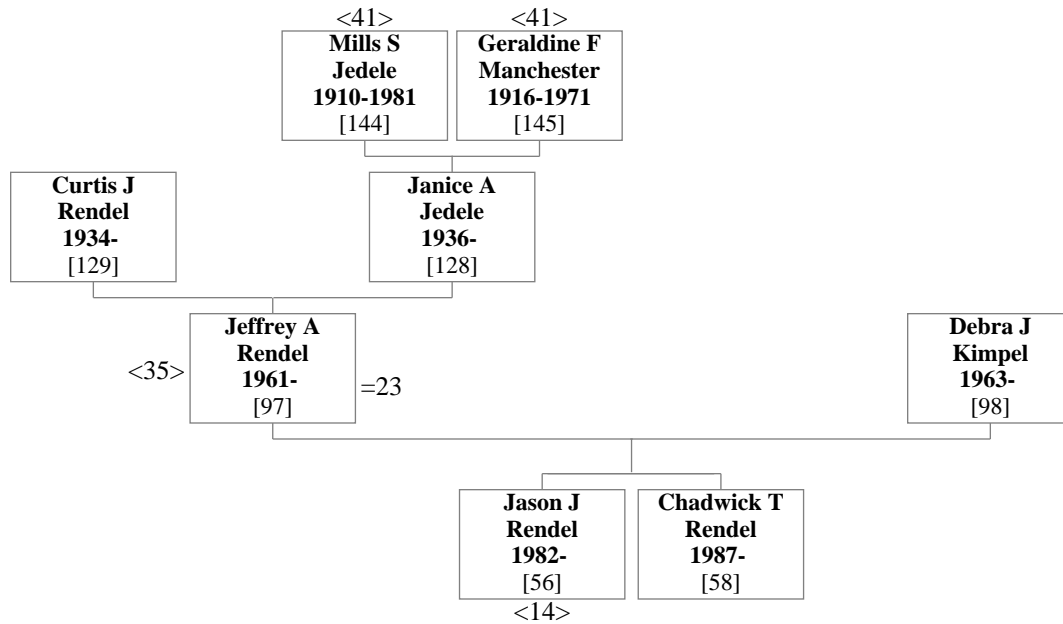

23. Jeffrey Alan "Jeff" Rendel & Joanmarie Marie "JoAnne" Reuter

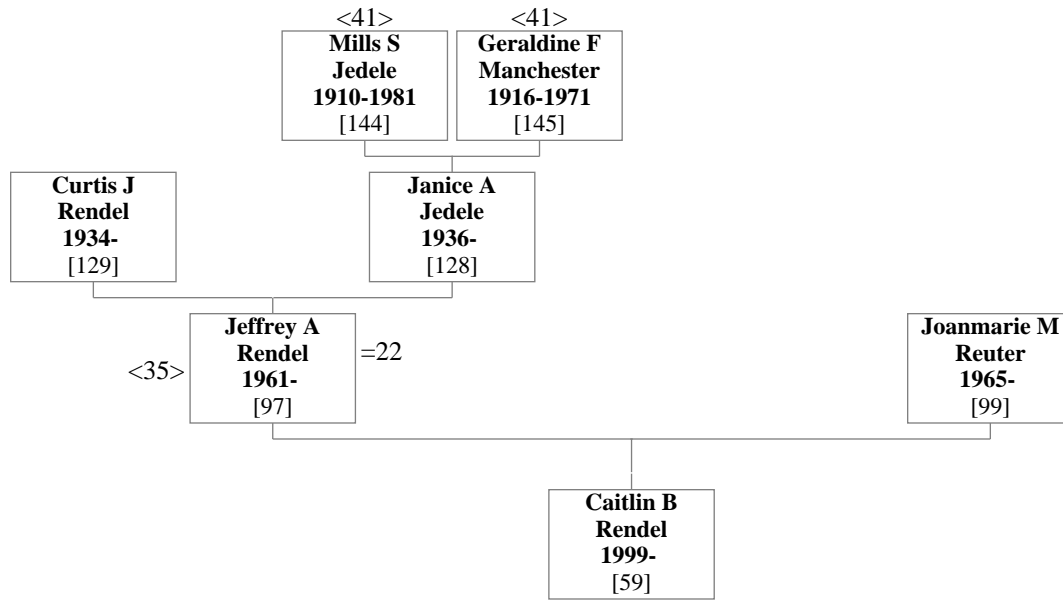

24. Gary Lyn Rendel & Renee Lee Murdock

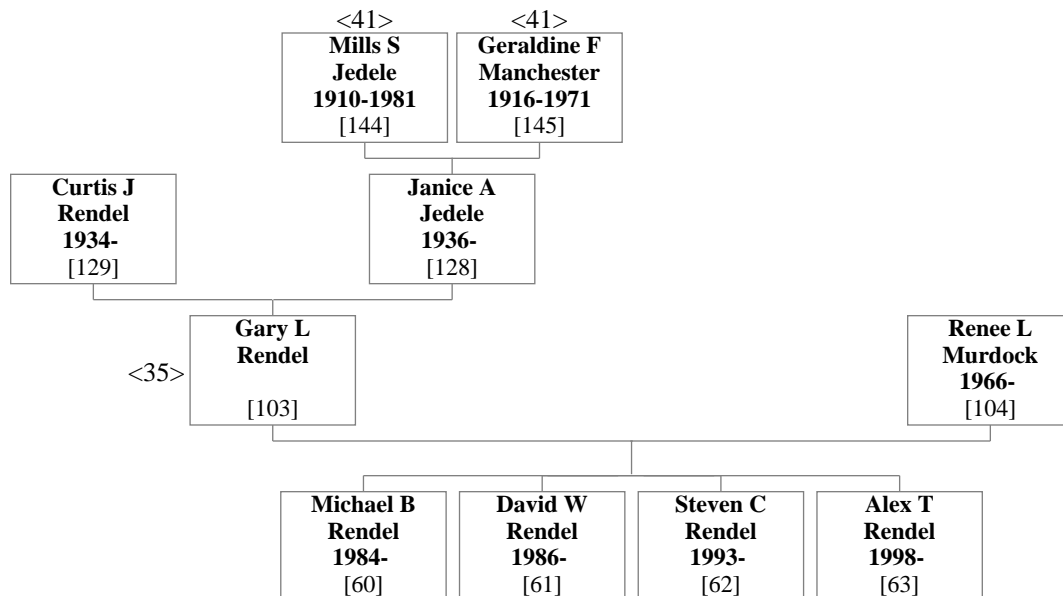

25. David Mills Jedele, Jr. & Valerie Jo Gordon

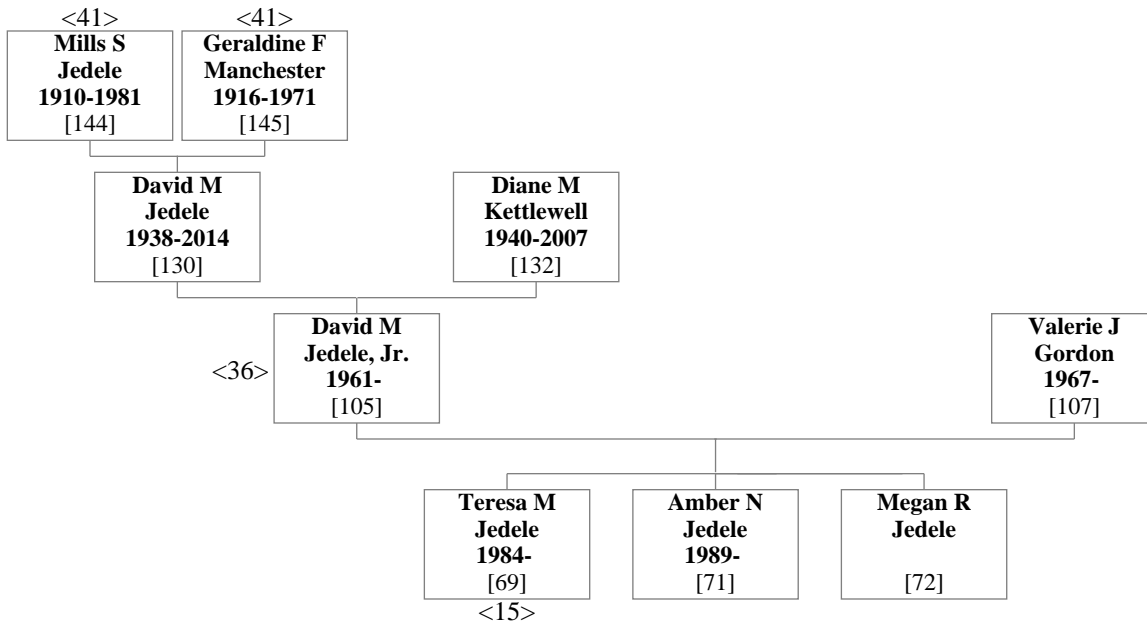

26. Thomas Dale "Tom" Jedele & Barbara Joyce Morris

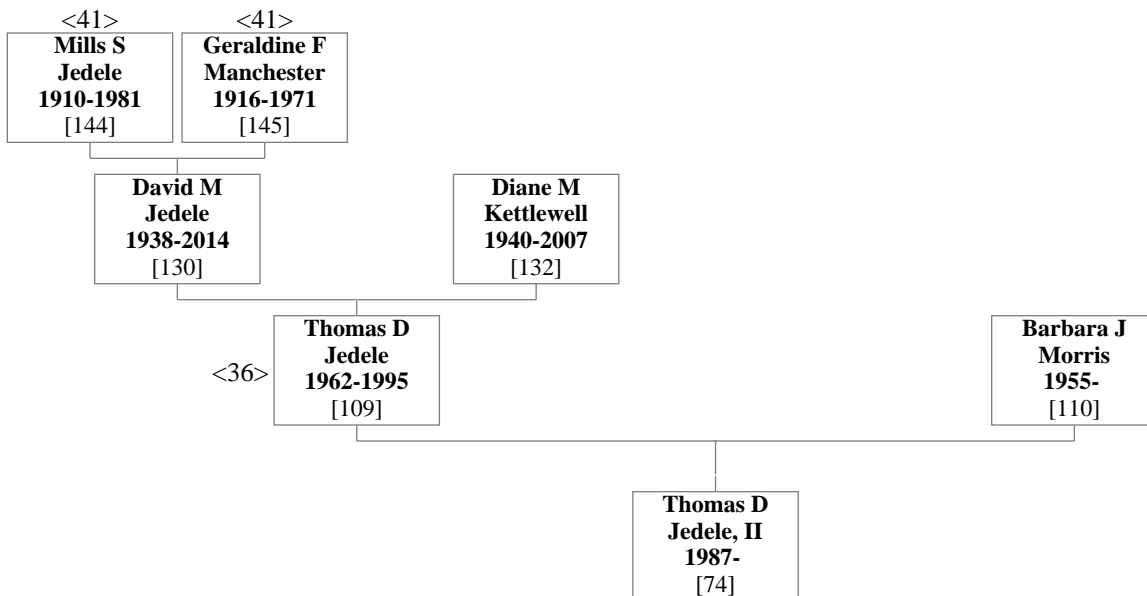

27. Robert Arthur Barth, II & Kerri Lynne Rodgers

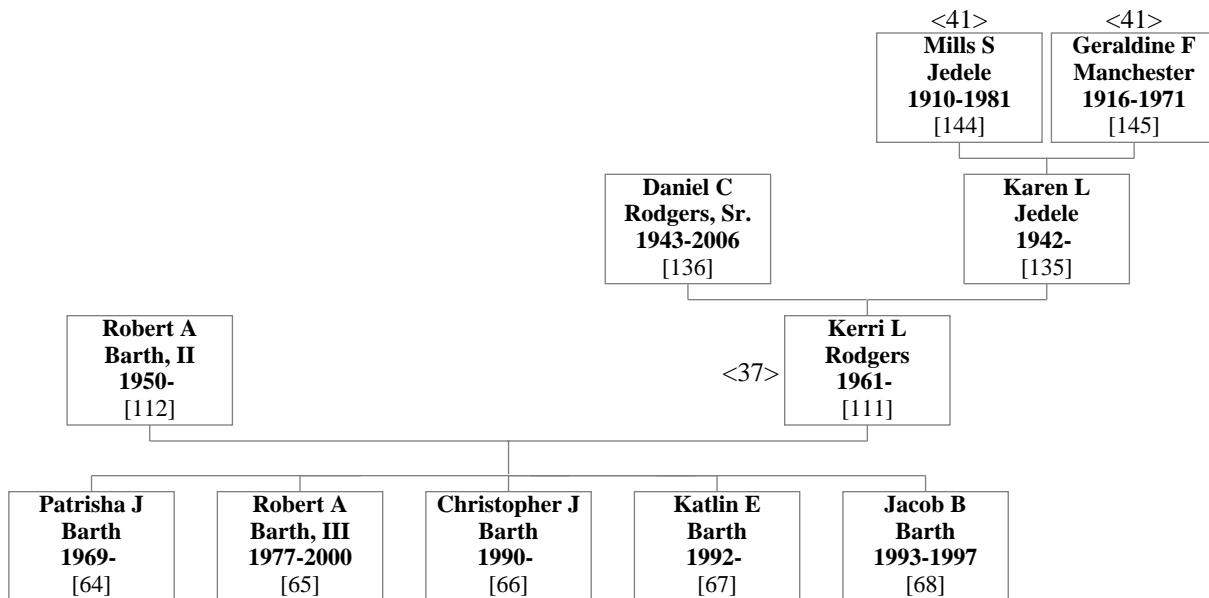

28. Francisco Javier Pescador & Robin Gean Jedele

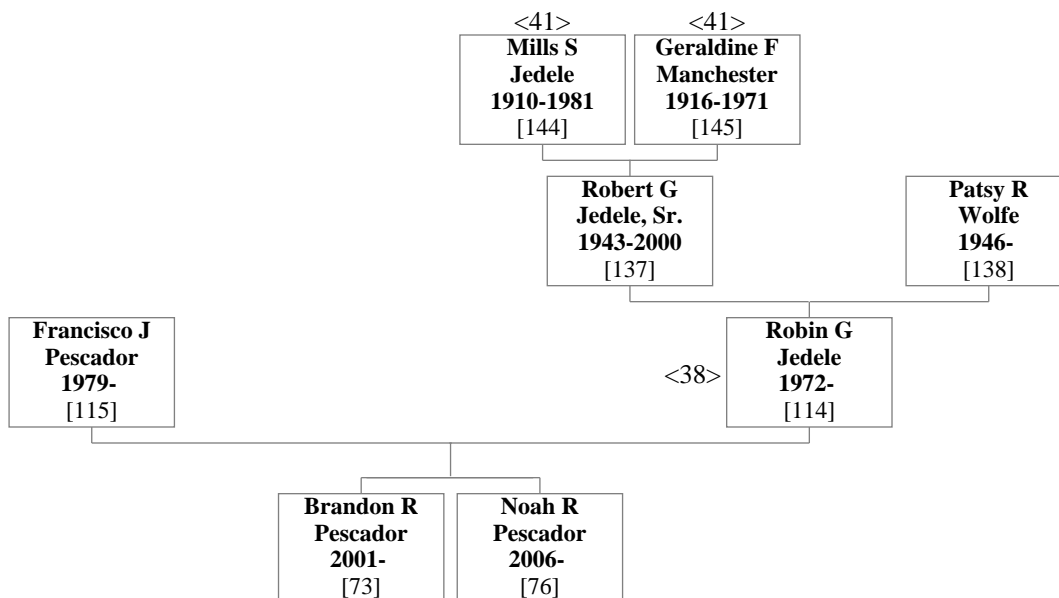

29. Douglas Everett "Doug" Jedele, II & Kelly Diane Camp

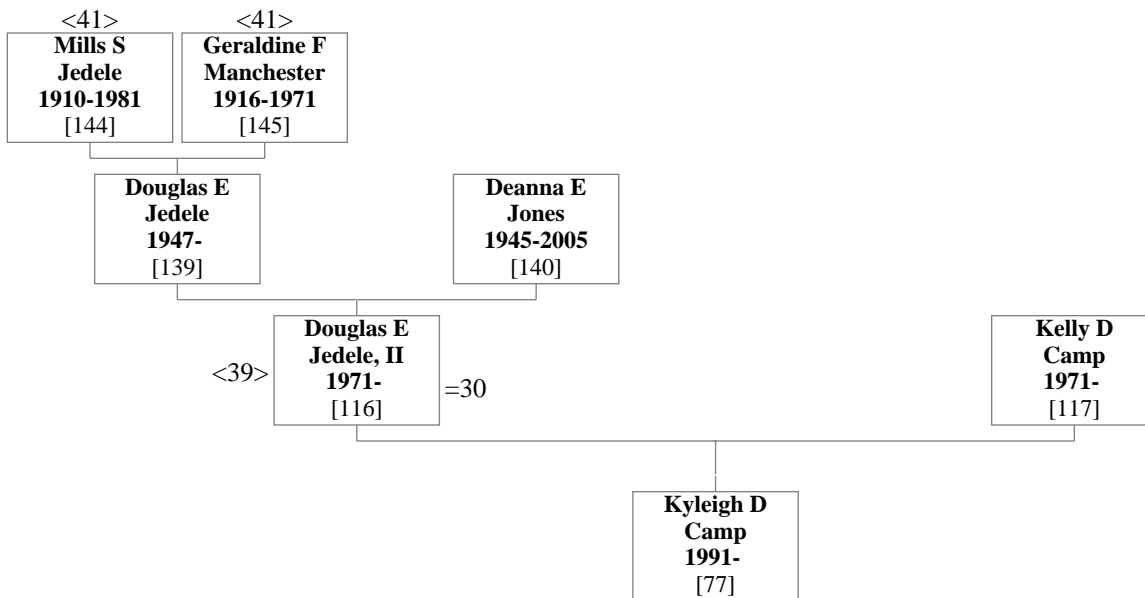

30. Douglas Everett "Doug" Jedele, II & Michelle Irene Sanborn

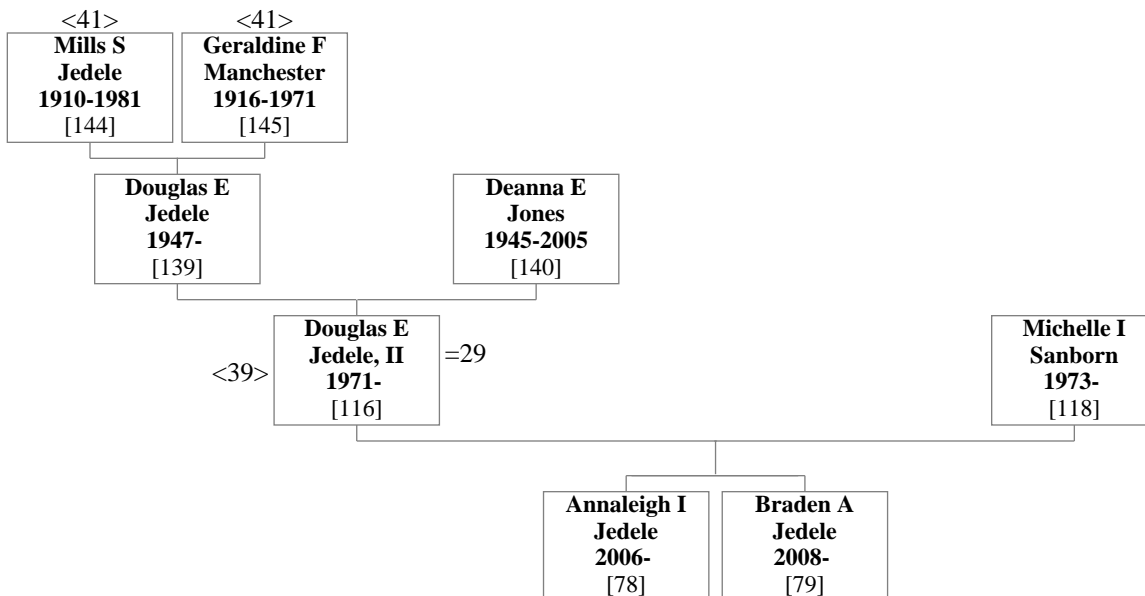

31. Ronald Leroy Jedele, Jr. & Amy Gail Canfield

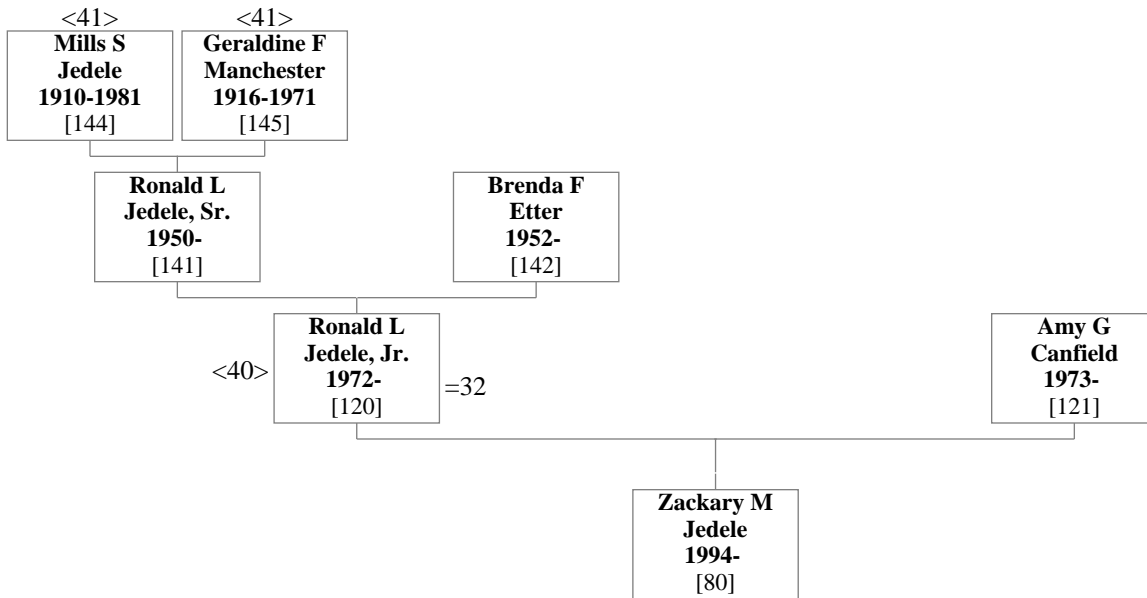

32. Ronald Leroy Jedele, Jr. & Gretchen Lynn Timbrook

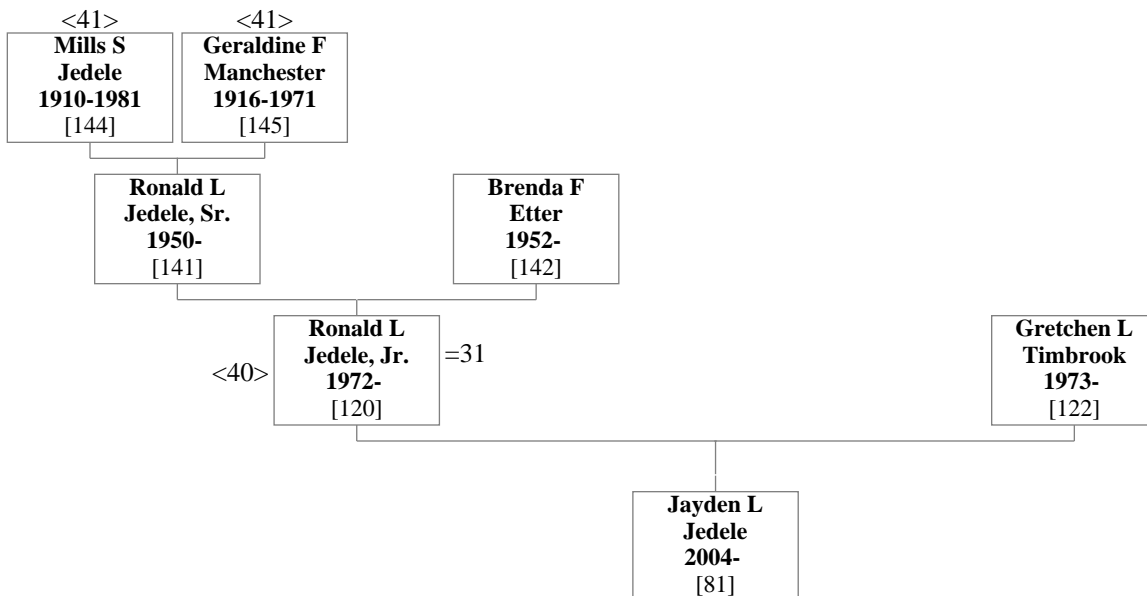

33. Shelly Lynne "Bean" Jedele

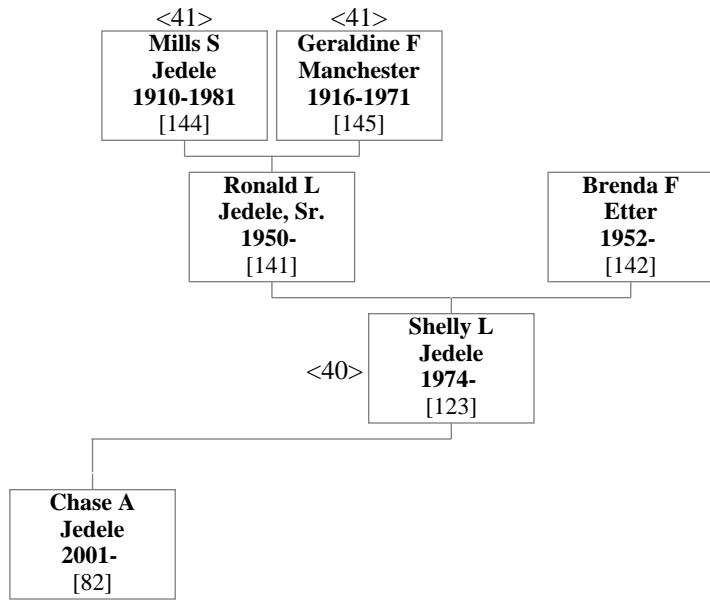

34. Harvey Junior Creger & EmaJean Fray Jedele

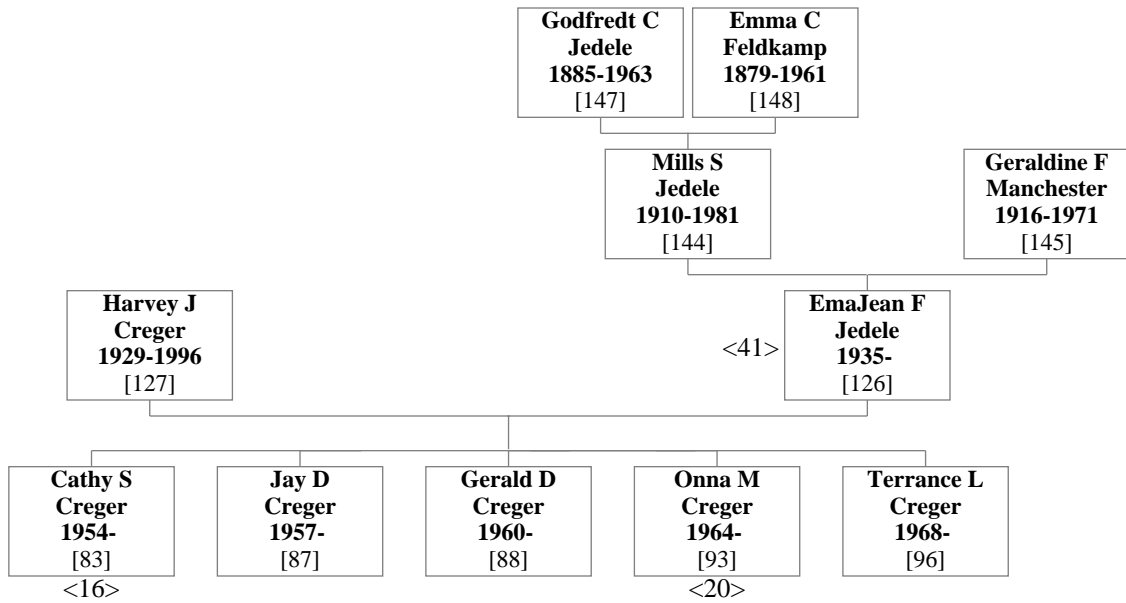

35. Curtis Junior Rendel & Janice Arlene "Jan" Jedele

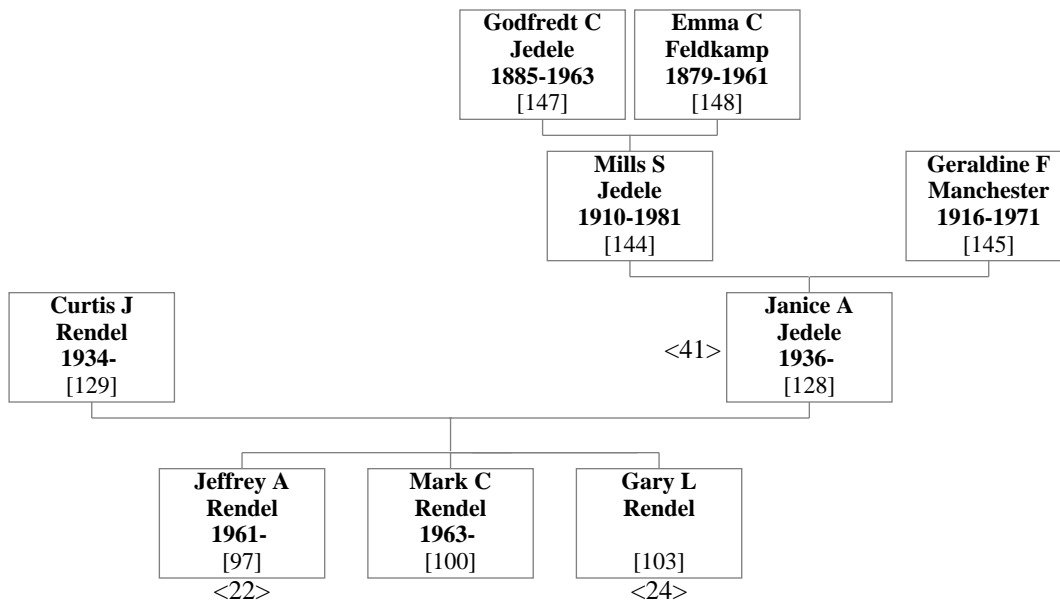

36. David Mills Jedele & Diane Marie Kettlewell

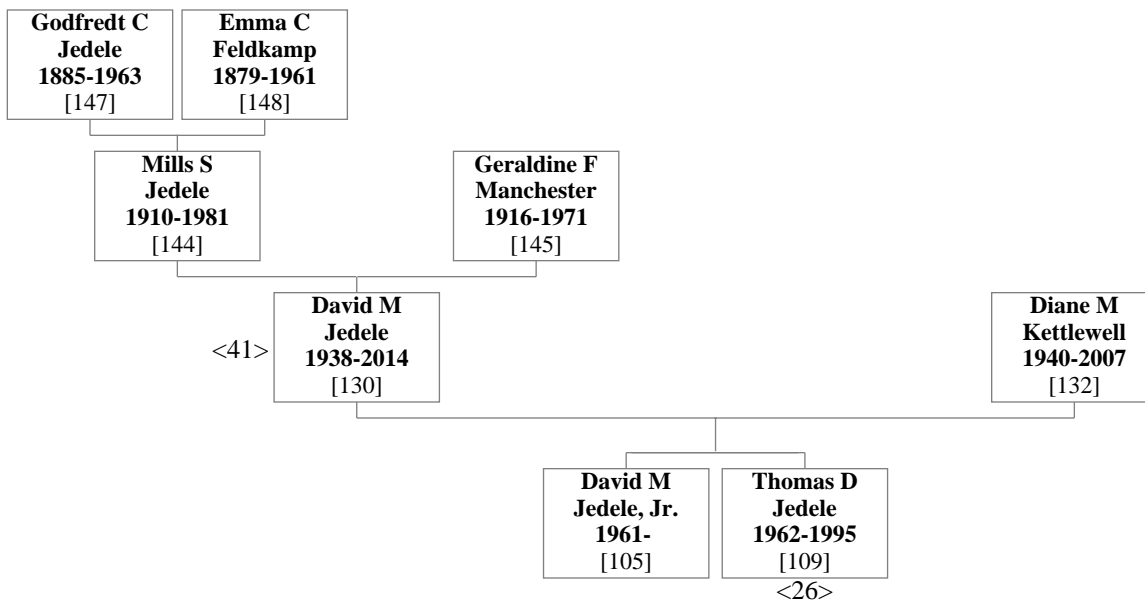

37. Daniel Charles "Danny" Rodgers, Sr. & Karen Lucille Jedele

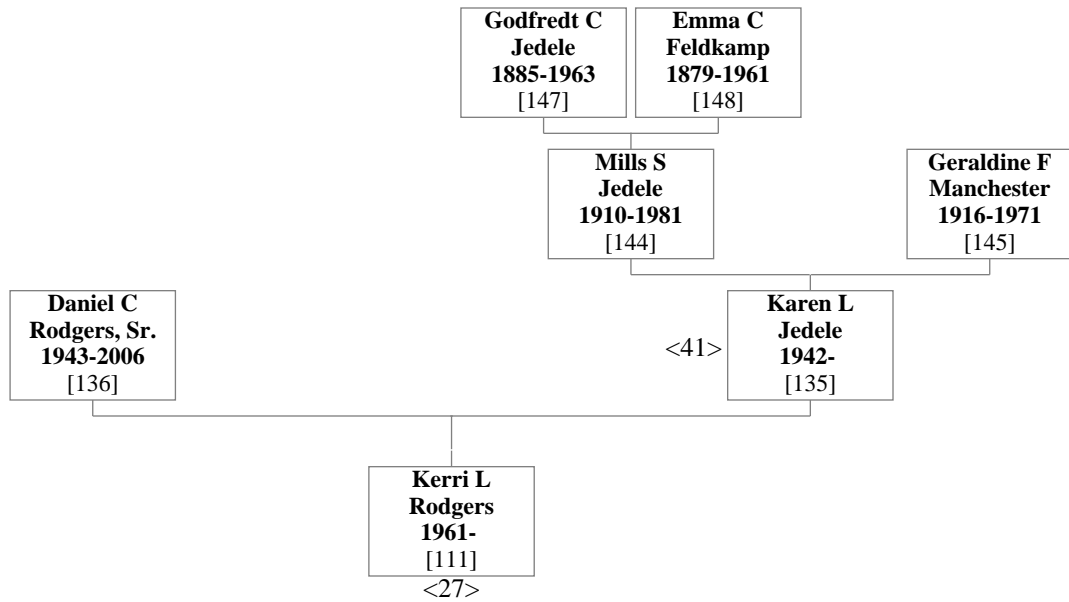

38. Robert Gerald Jedele, Sr. & Patsy Rae "Pat" Wolfe

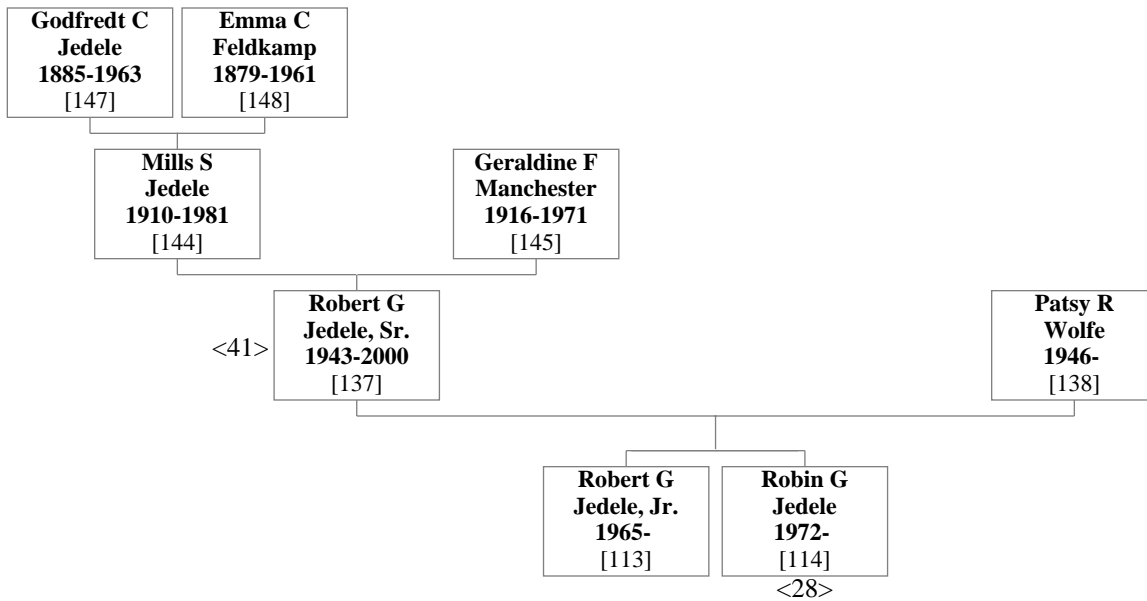

39. Douglas Everett "Doug" Jedele & Deanna Elizabeth Jones

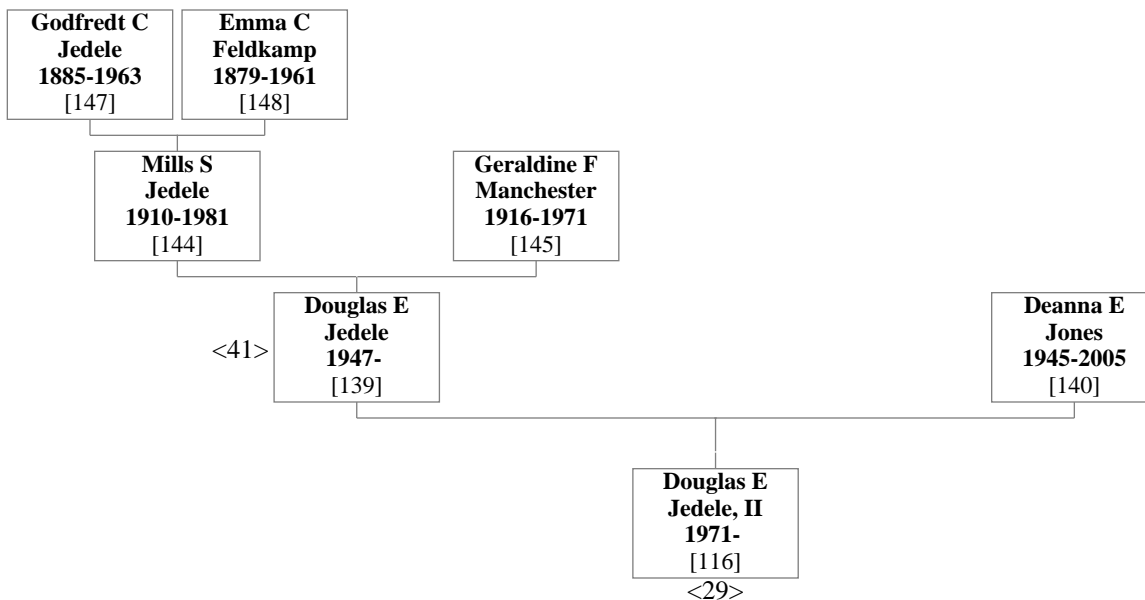

40. Ronald Leroy "Ron" Jedele, Sr. & Brenda Fay Etter

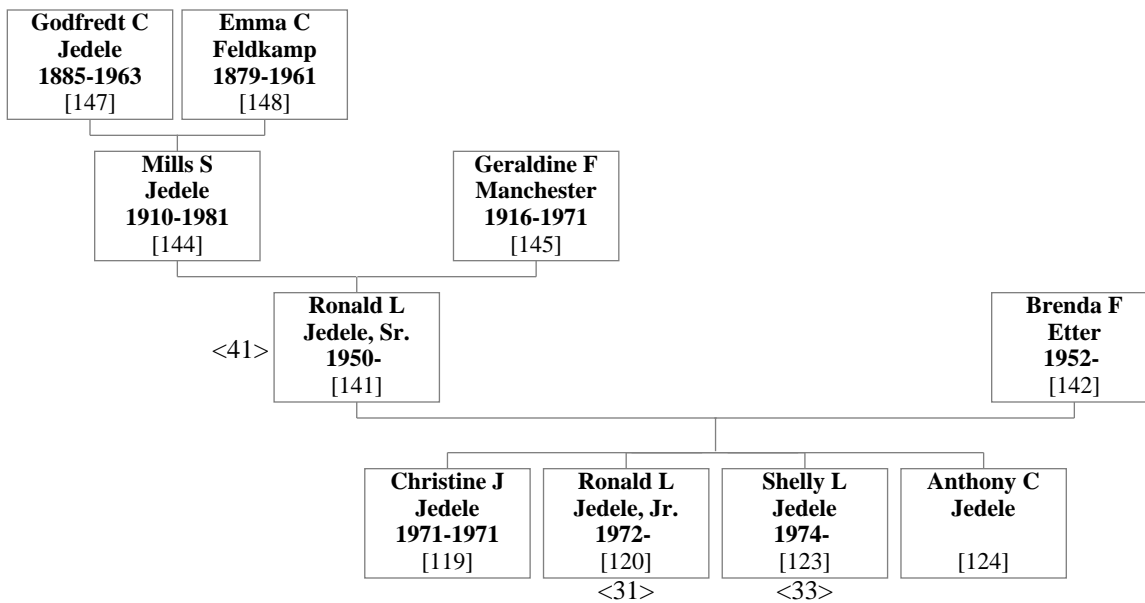

41. Mills Simon Jedele & Geraldine Fray Manchester

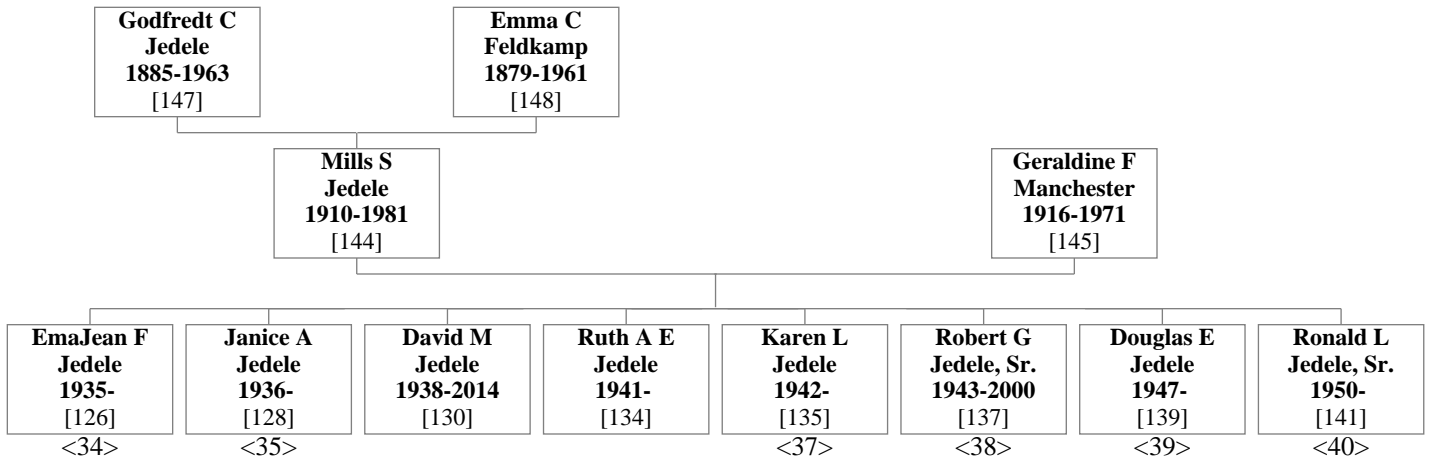

4. NOTES

1. Related to Manchester-Jedele families
Applies to: Cathy Sue Creger⁸³.

2. Michael Eugene Atwell Obituary

Huntington Herald-Press
Huntington, Indiana
June 29, 2009

Deceased Name: Michael E. Atwell 1954 n 2009 Michael E. Atwell
1954 n 2009

Michael E. Atwell, 55, Huntington, died at 5:40 p.m. Wednesday,
June 24, 2009 at his home.

He was born on Feb. 25, 1954 in Adrian, Mich., the son of Larry
Atwell and Wilma (Grubbs) Boone. Michael served in the Navy. He
then worked as a handyman for several years, was a former member
of the American Legion Post 85 and a member of the color guard.

Survivors include his companion, Karen Bradley of Huntington;
two sons, James (Dorothee) Atwell of Frankfort, Germany, and
William Gilbert of Adrian, Mich.; two daughters, April (Joe)
Biavarella of Niles, Ohio, and Joyce (Justin) Ely of Adrian,
Mich.; his father, Larry Atwell of Hudson, Mich.; four sisters,
Kathy (Chuck) Bogman of Adrian, Mich., Linda Guinn of Andrews,
Brenda (Ed) Hammac of Monroe, Mich., and Bonnie Henricks of
Andrews; one half brother, Benny Boone of Clayton, Mich.; one
step sister, Stacy Burns of Hudson, Mich.; two companion sons,
Jeff W. Bowers and Gary Lee Bowers both of Huntington; one
companion daughter, Amy Lynn Bowers of Huntington and six
grandchildren. He is preceded in death by his mother.

Visitation will be held from 10 to 11 a.m. Monday, June 29, 2009
at Bailey-Love Mortuary, 35 West Park Drive, Huntington. There
will be a graveside funeral service at 11:30 a.m. Monday, June
29, 2009 at Hillcrest Cemetery, Huntington. Russell Buzzard will
officiate and the American Legion Post 85 will conduct military
graveside rites.

Applies to: Michael Eugene Atwell⁸⁴.

3. Harvey Junior Creger Obituary

The Daily Telegram
June 2, 1996

Harvey J. Creger

CLINTON--Harvey J. Creger, age 67, of Clinton died May 31, 1996
at home. On Jan. 25, 1929, he was born in Macon Township, the
son of Fred and Virginia (Fielder) Creger. On Nov. 3, 1971, he
married Grace McHenney in Clinton. She preceded him in death on
Dec. 3, 1990. Harvey was a veteran of the Korean War serving in
the U.S. Army and was awarded the two Purple Hearts. He was a
member of the Tecumseh V.F.W. He was also the sexton of
Brookside Cemetery in Tecumseh for many years. He is survived by
two brothers, Gerald and Donald, both of Tecumseh; one sister,
Freda Brighton of Tecumseh, three step children, Shirley Ofiario
Maloney of Northville, Mrs. David (Susan) Ofiario Banks of
Charles, S.C., and Larry Ofiario of California; several
grandchildren; and many nieces and nephews. He was preceded in

death by his parents, his wife, four brothers, and two sisters. Funeral services will be held at 1 p.m. Tuesday in the purse Funeral Home, Tecumseh, with the Rev. Robert Riddle officiating. Burial will be in Brookside Cemetery, Tecumseh, with Military graveside services conducted by the Tecumseh V.F.W. Visitation will be from 2-4 and 7-9 p.m. Monday and from 10 a.m. until time of services on Tuesday at the funeral home.

Applies to: Harvey Junior Creger¹²⁷.

4. David Mills Jedele Obituary

David M. Jedele, 75 of Tecumseh, died Thursday, January 30, 2014 at the Toledo Hospital in Toledo, Ohio. He was born on October 28, 1938 in Clinton, Michigan to Mills and Geraldine (Manchester) Jedele. David served his country in the United States Army from 1955 to 1958, where he was stationed in Germany. David was retired from the Pepsi Cola Company in 1999. He was an avid bowler and golfer.

Surviving is his son, David (Tina) Jedele of Tennessee; sisters, Emajeane Creger and Ruth Sherman of Moore Oklahoma, Karen Rodgers of Tecumseh, Janice (Curtis) Rendel of Adrian, MI and Linda Scharer of Adrian and brothers, Douglas (Janice) and Ronald Jedele of Moore Oklahoma and several grandchildren and great-grandchildren. He was preceded in death by his parents, two children, Kim and Thomas and a brother Robert and his sister-in-law, Connie Jedele.

Funeral services to celebrate the life of David Jedele will be held at 11:00 a.m. on Monday, February 3, 2014 at the Adrian First Church of the Nazarene with Pastor David Fulks, Jr. officiating. Visitation will take place on Monday, February 3, 2014 from 9:00 a.m. until the time of service at the church.

Online condolences may be made to the family online at www.andersonfuneralservices.com. Memorial contributions may be made to the Adrian First Church of the Nazarene. Envelopes will be available at the church or at Anderson Funeral Home, Tecumseh.

Applies to: David Mills Jedele¹³⁰.

5. Obituary:

Fort Worth Star Telegram
July 2000

Robert Gerald Jedele

VENUS - Robert Gerald Jedele, 56, a manager for Midas Muffler, died Wednesday, July 19, 2000, at a Dallas hospital. Graveside service: 10 a.m. Monday in National Veterans Cemetery in Grand Prairie. Robert Gerald Jedele was born Oct. 11, 1943. Survivors: Wife Patsy Jedele of Venus; son, Robert Jedele Jr. of Venus; a daughter, Robin Jedele of Venus; brothers, David Jedele, Douglas Jedele, and Ronald Jedele; sister, Janice Randell, Emajeane Creager, Ruth Sherman, Linda Schear and Karen Rogers.

Coward Funeral Home, Midlothian,

(972) 723-3407

Applies to: Robert Gerald Jedele, Sr.¹³⁷.

6. Deanna Elizabeth (Jones) Dotson Obituary

The Daily Telegram
Wednesday, October 29, 2005

Deanna E. Dotson

ADRIAN - Deanna E. Dotson, 60, of Adrian, passed away, Oct. 25, 2005, at her home.

She was born Feb. 17, 1945, in Adrian, Mich., the daughter of John Paul and Mae (Blevins) Jones. On Jan. 29, 1963, she married Joe P. Dotson. He survives.

In addition to her husband Joe, she is survived by two sons, Jeffrey Dotson and Douglas (Michelle) Jedele; nine grandchildren and one great grandson. She was preceded in death by her sister.

Funeral Services will be held at 1 p.m. Friday, Oct. 28, 2005, at the Purse Funeral Home, Adrian, with the Rev. Father Louis Komorowski officiating. Interment will follow in Lenawee Hills Memorial Park, Adrian. Visitation will be from 5 to 8 p.m. on Wednesday and from 2 to 4 and 6 to 8 p.m. on Thursday at the Purse Funeral Home, Adrian.

Condolences may be offered to the family at www.pursefuneralhome.com.
Applies to: Deanna Elizabeth Jones¹⁴⁰.

7. Obituary:

The Exponent

Mills Jedele

Mills Simon Jedele, 71, of Brooklyn, died Friday at Foote hospital in Jackson.

Born April 7, 1910, at Manchester, son of Godtfred and Emma (Feldkamp) Jedele. He was married to Phyllis Kohmescheser October 20, 1956. He was a member of the Oddfellows of Brooklyn.

Survivors include his wife; daughters, Emma Jean Creiger of Oklahoma City, Ok., Janice Randel of Tecumseh, Ruth Sherman of Oklahoma, Karen Rogers of Temperance, Barbara at home, Charlotte Shelton of Wisconsin; sons, David of Tecumseh, Douglas, Robert and Ronald all of

Oklahoma City Ok.; 26 grandchildren, six great grandchildren; two sisters, Mrs. George (Caroline) Bigges of Dexter and Mrs. Arthur (Lucille) Hill of Clinton; and one brother, Arthur of Manchester. He was preceded in death by his first wife, Geraldine, and one brother, David.

Services were Monday at Braun Bros. Funeral Home in Brooklyn with the Rev. Ralph Thorpe officiating. Burial was at Highland cemetery. A memorial service was held at the funeral home Sunday evening by the Brooklyn Oddfellows.
Applies to: Mills Simon Jedele¹⁴⁴.